112-PAGE MEGA ISSUE!

SAME LOW PRICE!

ZOO

ULTIMATE DRONE GUIDE!

- How to fly them legally
- Which ones to buy
- Deadliest military drones
- Pig hunting, pizza deliveries, graffiti & more

RACK BY POPULAR DEMAND!

Have a double helping of UK star Melissa Debling

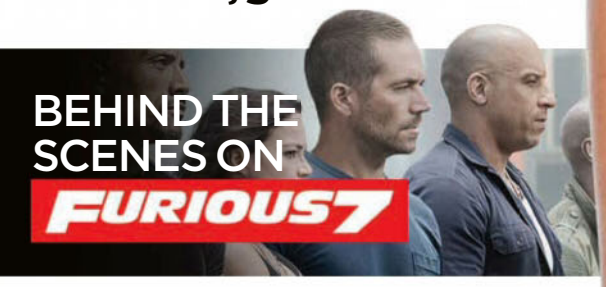

BEHIND THE SCENES ON FURIOUS 7

75 BRAND-NEW JOKES!

AFL PREVIEW & TIPPING CHART

THE CARS THAT COULD'VE SAVED HOLDEN

PP100008801
15
9 313006 020004
ISSUE 471
$4.95 NZ $5.50 (INC GST) April 13th 2015

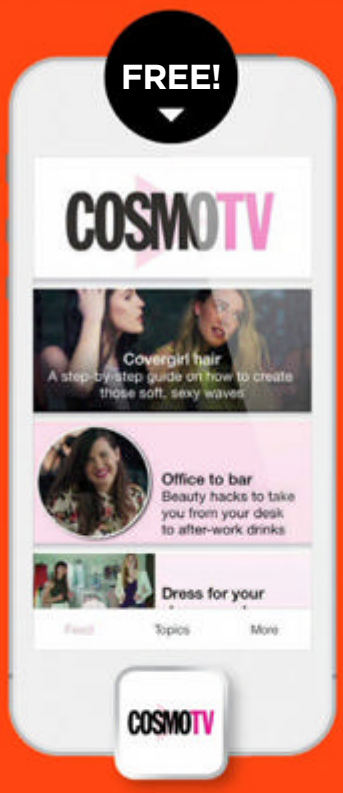

Cosmo TV

Dolly Doctor

Harper's Bazaar TV

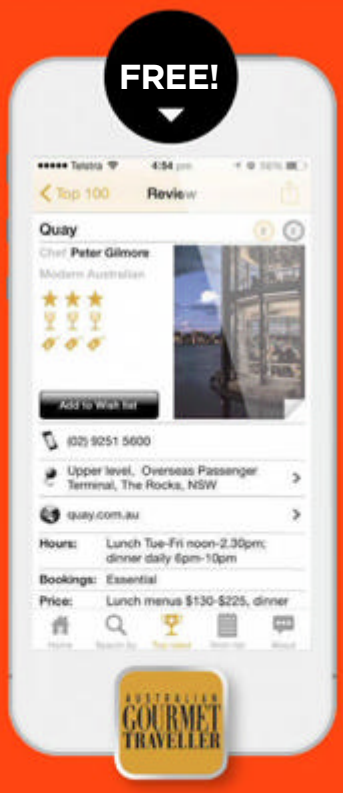

Gourmet Traveller Restaurant Guide 2014

Gourmet Fast

TV Week

Rugby League Week +

Cosmopolitan Australia

GO BEYOND THE PAGES
OF YOUR FAVOURITE MAGAZINES

Download on the App Store

Google play

Apple, the Apple logo and iPad are trademarks of Apple Inc., registered in the U.S. and other countries. App Store is a service mark of Apple Inc. *Excludes Cosmopolitan Magazine.

inside ZOO

ISSUE 471 APRIL 13, 2015

GIRLS
Melissa Debling

NEWS
Ducati 848

FEATURES
Drones explained

SPORT
AFL preview

REGULARS
Your funny photos

THE Z LIST
Film, music, games

FULL FRONTAL PIC

Got a screw loose

Kung-fu master Zhao Rui is so tough an electric drill placed against his skull for 10 seconds won't draw blood. Zhao, 24, says not to do it at home — he left a hole there when practising!

I'm doing a crash course in brain surgery

PICTURE: AUSTRALSCOPE

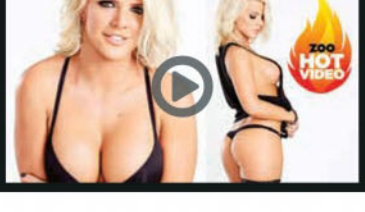

WATCH THIS WEEK'S HOTTEST VIDEO

You Tube ZOO tube

zooweeklydigital

FOLLOW ZOO ON SOCIAL MEDIA

zooweeklyoz

@zooweeklyaus

@zooweeklydigital

THE MOST IN-YOUR-FACE PICS OF THE WEEK

SHOCK AND AWE!

CONE OF VIOLENCE!

PICTURE: DEFENCE RESEARCH AND DEVELOPMENT CANADA/ DEPARTMENT OF NATIONAL DEFENCE

For those about to shock

Perfectly timed photo captures shock wave in Canadian blast

Canada faces multiple threats to its national security — Celine Dion returning to the studio, Justin Bieber flying home for Sunday lunch — so they've been testing weapons by blowing shit up in a remote part of Alberta since 1941. This glowing toadstool tip is what a shock wave looks like before it whoomps outwards at the speed of sound. They once blew up 500 tonnes of TNT there to see what a nuke blast was like. Um, loud?

THE WORLD OF MOTORCYCLES, IN A UNIQUE VIDEOGAME

- Choose from more than 100 accessories to customise your bike and rider!
- Collect more than 100 bike models from 14 different motorcycle manufacturers!
- Race in 15 different locations all over the world: Cities, Circuits and Countries!
- Participate in the World Tour, compete in different races, and become the best rider in the world!
- Challenge your friends in split screen (2 players) and online multiplayer (up to 12 players!)

2nd APRIL 2015

#ridevideogame
ridevideogame.com

Ride © 2015 Published and Developed by Milestone S.r.l. All rights reserved. All manufacturers, accessory suppliers, names, tracks, sponsors, brands and associated imagery featured in this game are trademarks and/or copyrighted materials of their respective owners. The trade dress of YAMAHA Products are trademarks and intellectual property of YAMAHA Motor Co., Ltd. and used under license to Milestone Srl. all rights reserved -Yamaha Official Licensed Product-

All KTM trademarks and vehicles are used under license by KTM Motorrad AG. KTM LICENSED PRODUCT

Ducati Motor Holding S.p.A. Official Licensed Product Ducati Motor Holding S.p.A. official licensed product.

"", "PlayStation", "PS3" and "" are registered trademarks of Sony Computer Entertainment Inc.Also "PS4" is trademark of the same company. All rights reserved.

SHOCK AND AWE!

The daily grind

Wakeboard legend hits the cans harder than David Boon

Steel Lafferty flies like an eagle strapped to a wakeboard at Panama's Nitro City resort — fresh from having a day named after him in his birthplace of Fort Lauderdale, Florida. The youngest ever world tour qualifier at 14, he has already invented three moves, including the wake-to-wake 1080.

BOARD OUT OF HIS MIND!

PICTURE: RED BULL

SHOCK AND AWE!

Burn, baby, burn!

Blaze from truck prang was so big it could be seen from outer space!

A truck with 47,000 litres of petrol and diesel blew up following a collision with a car on the I-47 at Dearborn, Michigan. The billowing clouds of black smoke were so big that a satellite spotted them. Luckily, just one person from the three-vehicle smash needed minor treatment, though the road's still pretty sooty.

DID ANYONE BRING MARSHMALLOWS?

PICTURE: AAP

SHOCK AND AWE!

Bronzed aussie

Oz's world champ Scott James gets third in the Red Bull Double Pipe at America's greatest snowfield

Scott James performs a solar-eclipsing backside tail grab over the 7m channel gap on his way to a podium finish at the Red Bull Double Pipe in Aspen, Colorado. "Everyone ripped and I'm just super stoked to get third," said 20-year-old James, from Warrandyte, Victoria. Our youngest ever Winter Olympian (aged 15 in 2010), James took the world halfpipe title in January, notching up the winning score of 91.5 on his very first jump.

PICTURE: RED BULL

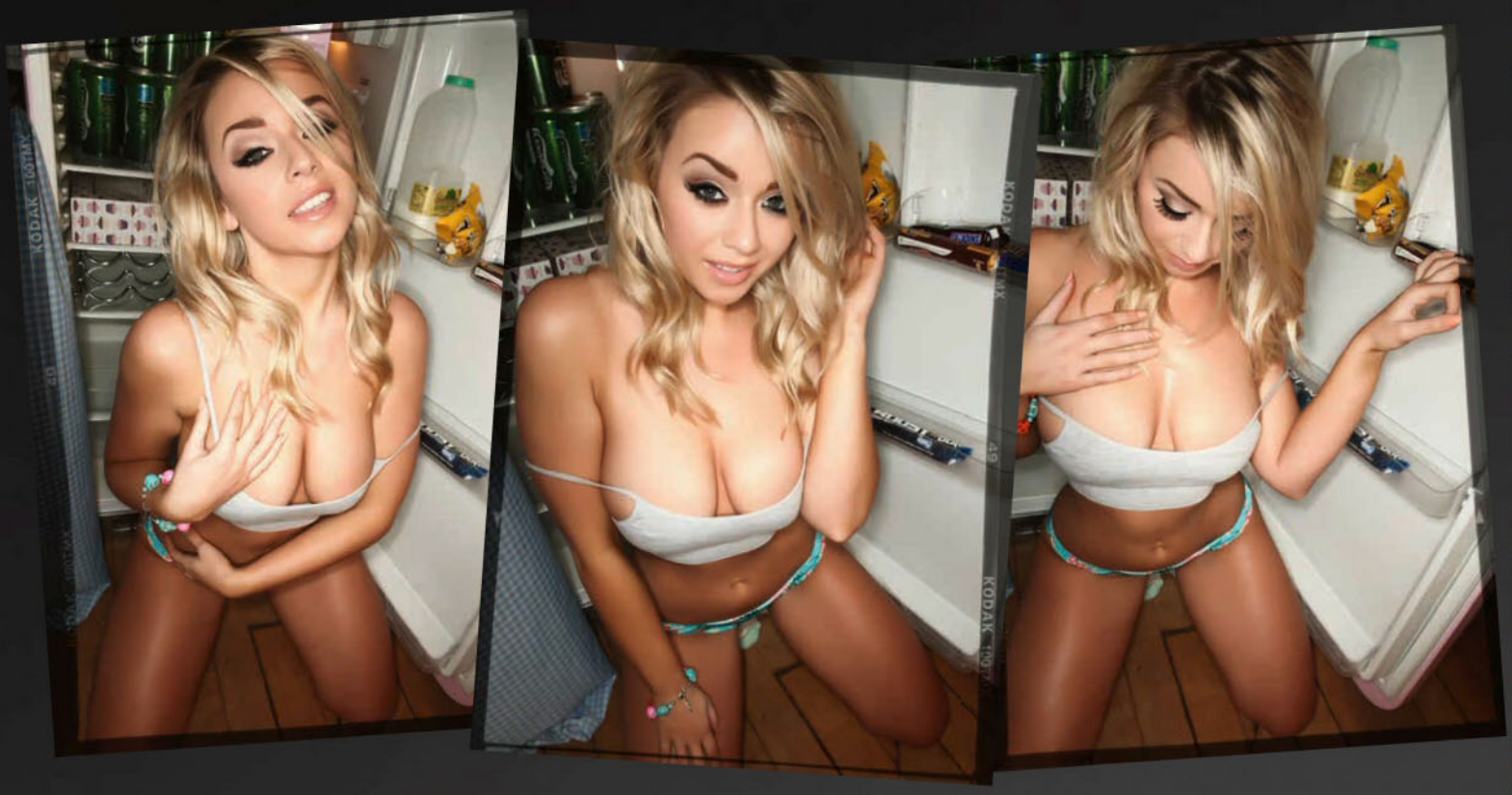

Melissa Debling & the world's smallest singlet

Fitting her 34F boobs into that thing was harder than fitting Gina Rinehart into a mining truck

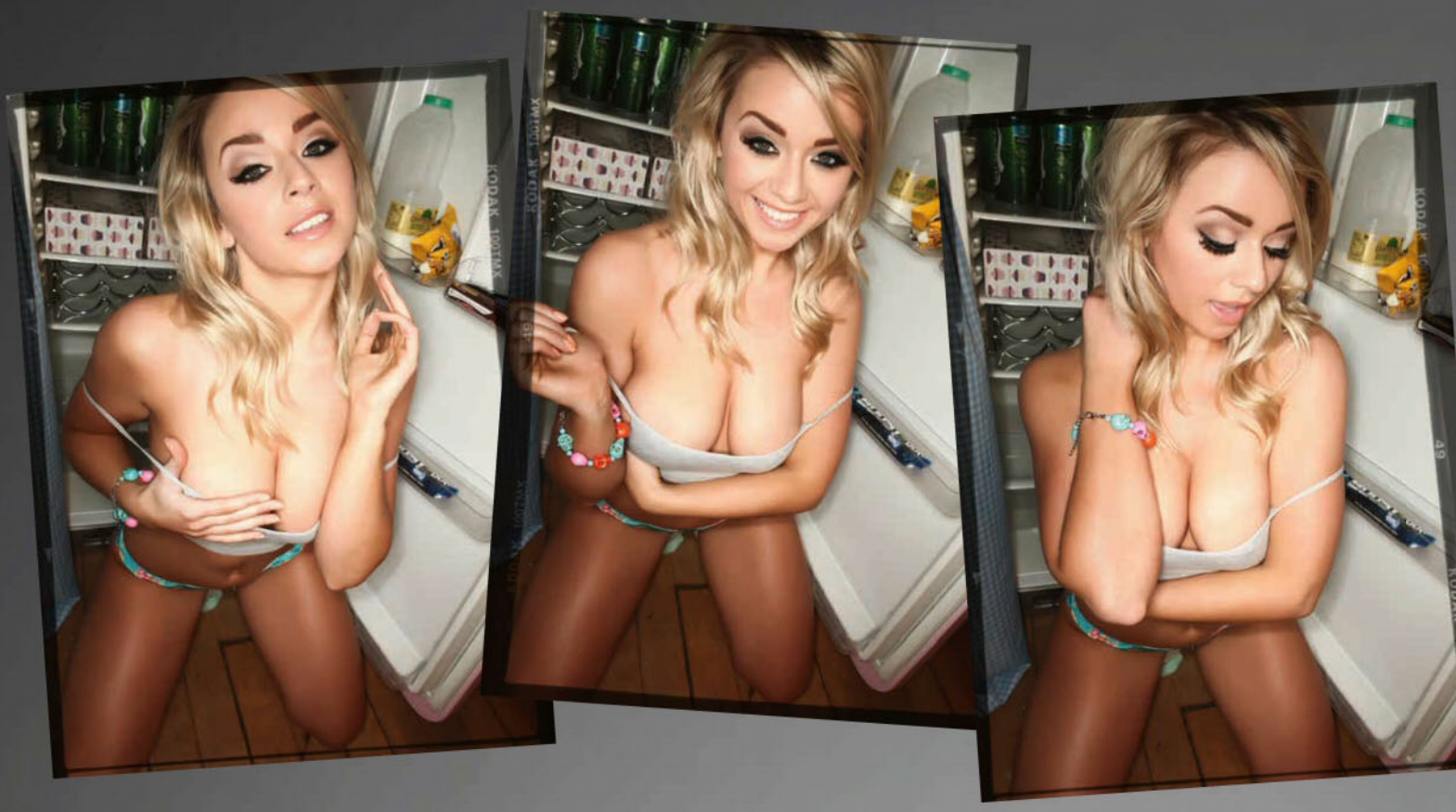

GET THE APP!
viewa
SCAN TO
WATCH
VIDEO

Melissa DEBLING

Pommy sex bomb Melissa Debling and her F-cup pillows did a lot of crap jobs before she became a glamour model. Not as crap as being Charlie Sheen's maid, but still pretty bad...

First she worked in a fish and chip shop — and that meant she was exposed to more grease than Hamburglar. "I used to stink!" she laughs.

Then she had a role as a receptionist, which thrilled her so much she frequently went to sleep at the desk and used to bugger off to the dunny for an hour at a time.

But it wasn't until she was in telesales being crap at flogging ink for franking machines that her big break came: she got fired!

A mate suggested she send in her pics to magazines, and now she regularly works for ZOO, national newspapers in the UK, has her own website and appears on cable TV in the shows your grandma's unlikely to watch.

The odd free peek gets thrown in, though: "White bikinis are evil! I was on holiday a while ago and I emerged from the sea leaving nothing to the imagination!"

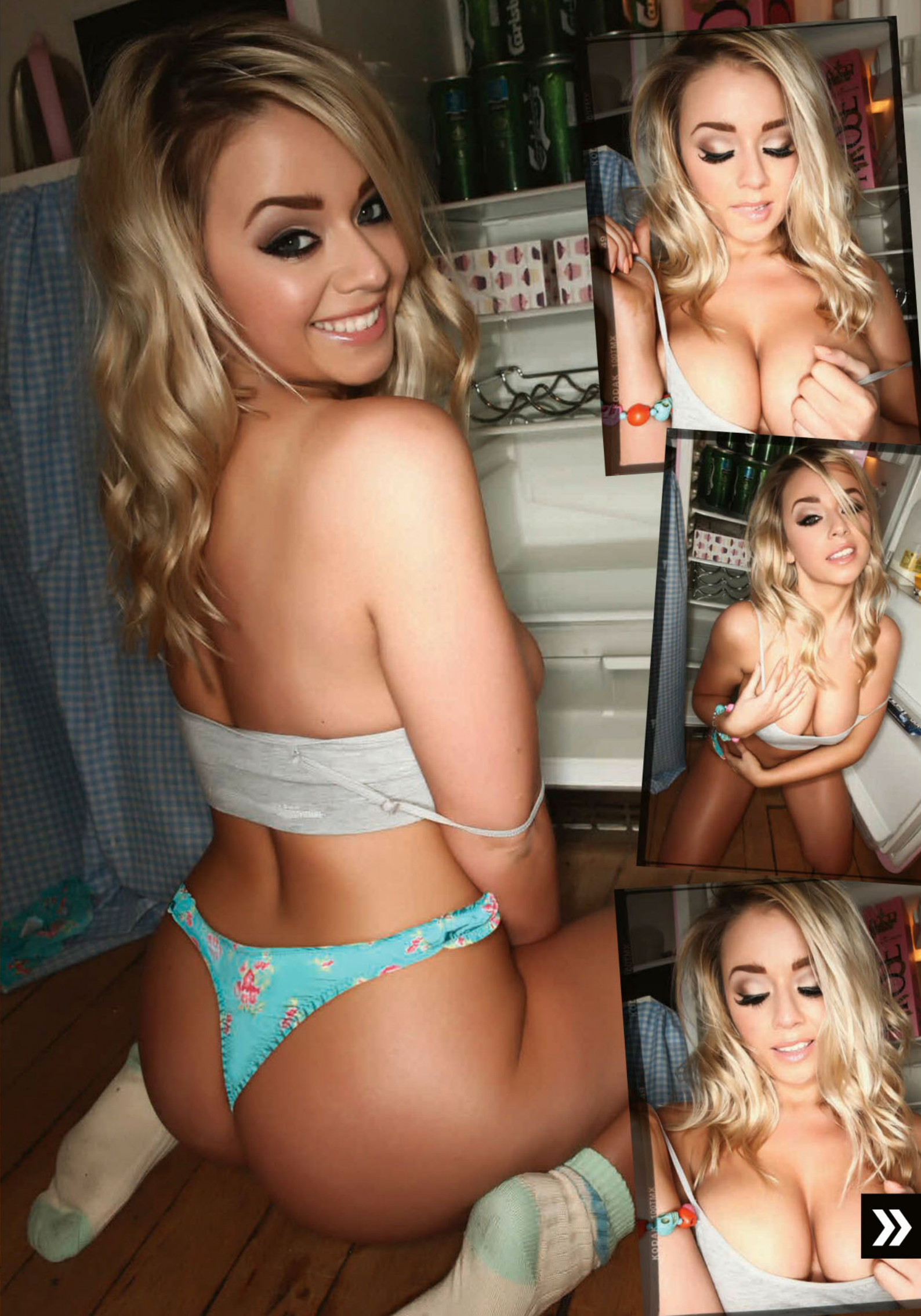

Melissa
DEBLING

Her biggest assets can get in the way — "I literally have to wear two sports bras when I do cardio" — but they also come with perks. "I had a problem with my car recently, so I took it to the garage. My warranty doesn't usually cover the tyres, but when the mechanics realised I was a ZOO cover girl, one of them said he'd sort it out for me!"

She's got a few rules her ideal man should follow: "He should wash and smell nice, brush his teeth, as bad breath is rank, and use a strong aftershave. I'm a clean freak!" And, "It's really important that my man can make me laugh. Apart from that, I'm not really fussy."

Clean *and* a sense of humour? We love a lady who aims high.

One way to get straight into her bad books, though, is to start making blonde jokes.

"It's all lies!" she insists. "We get tarred with this reputation, but I'm not a dumb blonde! I've heard people say the most ridiculous things and then be like, 'Oh, that's me showing my blonde side.' Er, no. That's just you being stupid!"

"I probably feel at my sexiest when I'm getting into bed after I've taken all my clothes and make-up off"

PHOTOGRAPHY: MATRIX SYNDICATION

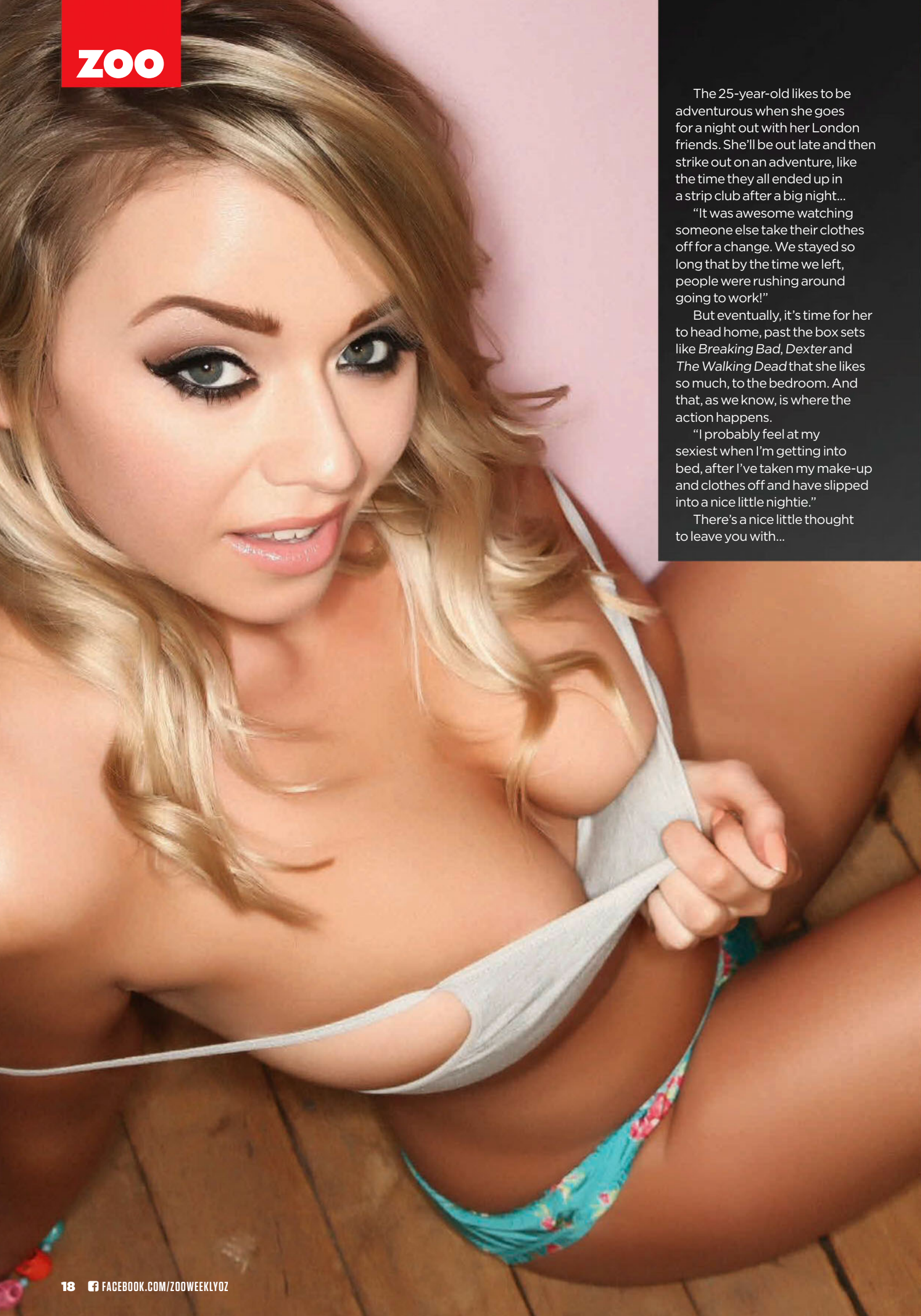

The 25-year-old likes to be adventurous when she goes for a night out with her London friends. She'll be out late and then strike out on an adventure, like the time they all ended up in a strip club after a big night...

"It was awesome watching someone else take their clothes off for a change. We stayed so long that by the time we left, people were rushing around going to work!"

But eventually, it's time for her to head home, past the box sets like *Breaking Bad*, *Dexter* and *The Walking Dead* that she likes so much, to the bedroom. And that, as we know, is where the action happens.

"I probably feel at my sexiest when I'm getting into bed, after I've taken my make-up and clothes off and have slipped into a nice little nightie."

There's a nice little thought to leave you with...

Melissa
DEBLING

news

+ MORE MAD STUNTS + ISIS TRANNIES + MX-5 DRIFT CAR

1km drop, no net, no safety devices!

Daredevil breaks 30-year-old record for the highest tightrope walk ever

If famous stuntman Freddy Nock had fallen off during his record-setting tightrope walk last week, it would've taken him so long to hit the bottom that he could've read *The Lord of the Rings* on the way down.

The 50-year-old Swiss maniac took 39 minutes to walk 347 metres from a peak named Biancograt to another named Piz Prievlus which is the highest mountain in Europe's Eastern Alps. By doing so he inally beat the previous record, which was set when Philippe Petit crossed between the World Trade Center towers in New York waaaay back in August 1974.

To put Freddy's feat into perspective, the mountaintop he reached is higher than the Empire State Building and New York's brand-new tallest building, the One World Trade Center, stacked on top of each other (see diagram on the right). And it's way loftier than the top of the tallest skyscraper on the planet, the Burj Khalifa in Dubai.

While this is Freddy's most impressive record, he's set plenty of others: fastest kywalk between two hot-air balloons, longest cable walk, longest time on a wheel of death, highest cable car run... he must have an adrenal gland the size of Peta Credlin's hair.

PICTURES: PICTURE MEDIA

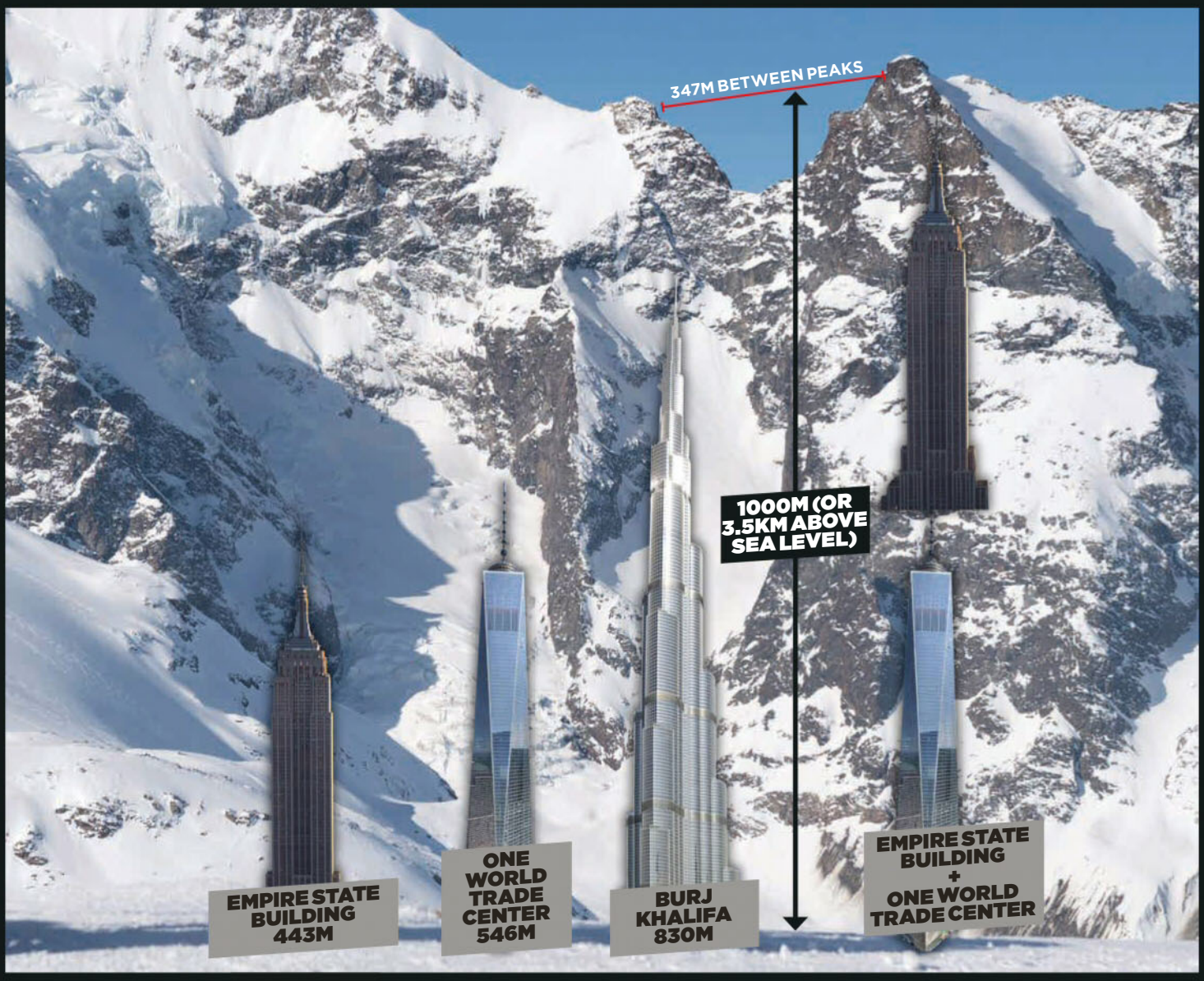

THE ROPE WAS JUST 1.8CM IN DIAMETER!

MADMEN set fire to their parachutes – ON PURPOSE!

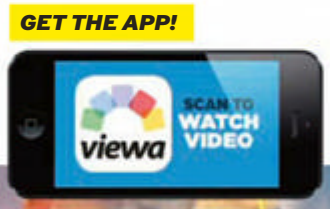

Two pro skydivers have survived dousing their parachutes in petrol and firing a flare gun at them. While hurtling to ground at 200kmh with their GoPros running, they jettisoned the remains, letting the back-up chutes unfurl and glide them down into the waiting arms of psychiatric nurses. Probably.

Alex Aimard, 33, and Petter Jonsson, 38, pulled off the fiery stunt over Eloy, Arizona, while filming a BASE jumping web series, *Living the Dream*, in the region's desert landscape.

"It was like being part of a *Rambo* movie but for real," said Aimard, who explained they had to wait days for the right conditions. "Skydiving is not without danger and flying in a plane with two big buckets full of gas and two flare guns doesn't decrease the risk."

It's been criticised as "immature". "I kind of agree," said Aimard. "I guess this is why it was so much fun."

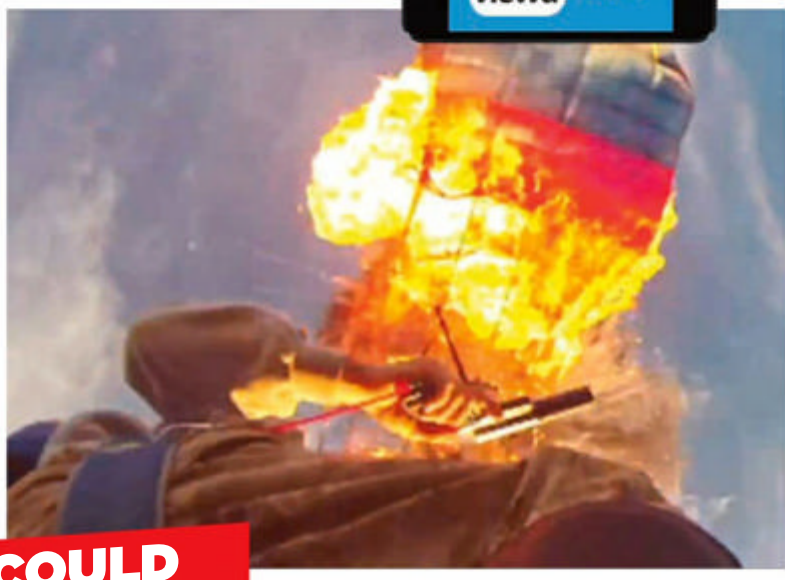

WHAT COULD GO WRONG?

Aimard and Jonsson survived by using their back-up parachutes

It's OK, I'm wearing a helmet

WHAT A MAD STUNT!
Biker survives cliff ride!

With his butt cheeks clenched so hard they sucked the bike seat out of the frame, Pole Michal Kollbek conquered this narrow sandstone strip in Arizona's Red Rock State Park known as the White Line trail. And just like the other kinds of white line, taking it too quickly can ruin your health.

The pro mountain biker/lunatic's one-minute trip — along one strip, straight down the cliff face onto another strip to return to the start — was caught on drone, which shows Kollbek has balls the size of boulders.

"Conquering this ride was all mental," he said. "I was confident with my skills and knew I could execute it... I just focused on the trail and not on the terrifying space around me." Michal strongly advises rookie riders against trying this line. After all, if they did, that'd likely make him an accessory to murder.

PICTURES: GETTY IMAGES

CROSS-DRESSING ISIS fighters!

Terrorist drag queens take a leaf out of Mrs Doubtfire's book

If you thought the blokes on *The Footy Show* were the worst cross-dressers in the world, prepare to stand corrected. Twenty ISIS fighters have just been busted in drag in Iraq, and the photos prove they look even uglier than Sam Newman after he's slung his man boobs into a bra and put on a lacy G-banger.

The terrorists were on the run from a battle in the northern city of Baquba, and according to an Iraqi army spokesman, they put on bras, make-up and dresses in the hope that their disguises would keep them from being taken prisoner. Amazingly, several of them thought it wasn't even necessary to shave their moustaches and beards, which proves they're as stupid as they are stone-age violent.

US and Iraqi forces have been battling in the area for weeks, and have only just retaken the city of Tikrit after heavy fighting. According to a report in the *Jerusalem Post* newspaper, no-one's sure what will happen to the ISIS transvestites now that they're in custody. But ZOO reckons it's a safe bet they won't be put in a women's jail.

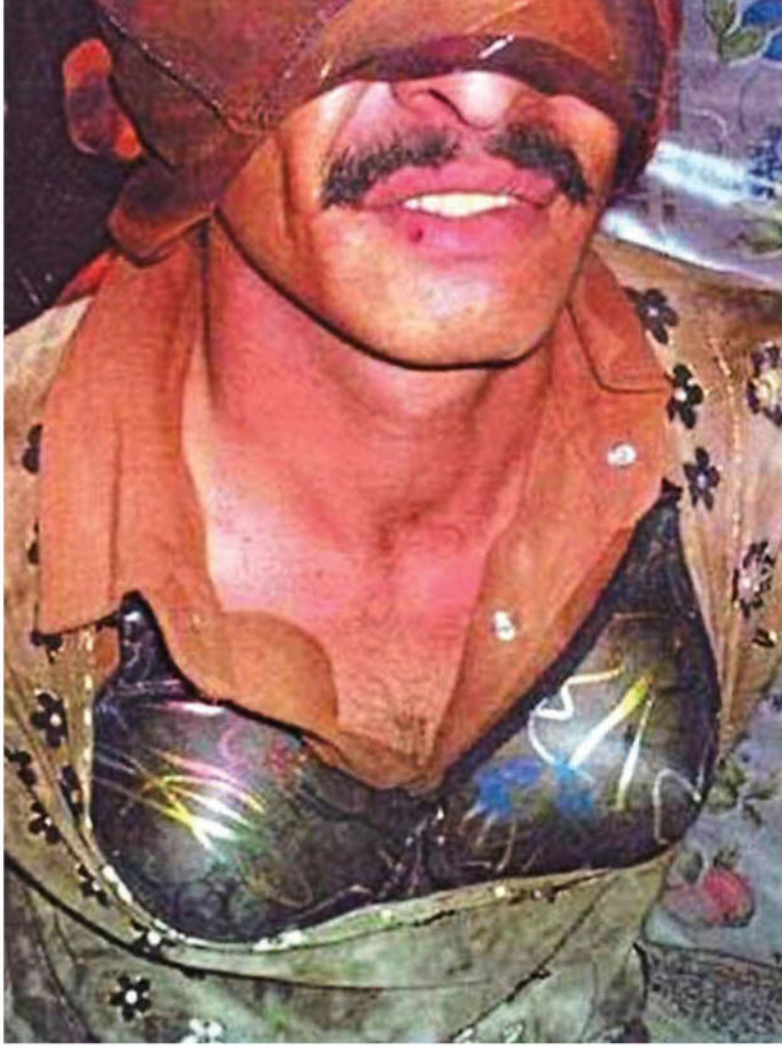

MAKE-UP, BRAS AND BLOUSES!

IF IT'S NOT JUST A CAR

HIGH PERFORMANCE MODIFIED IMPORTS

EASY PAY BY THE MONTH PREMIUM#

UNLIMITED LEGAL MODS

BUY ONLINE & SAVE $50*

JUST·CAR INSURANCE

Get a Quote today. Call 13 13 26 or go online and save at justcarinsurance.com.au

Like us on Facebook

*$50 online saving off new comprehensive insurance ($15 off new online third party cover). #Pay by the month premium available on comprehensive insurance only. Insurance is issued by AAI Limited ABN 48 005 297 807 trading as Just Car Insurance. Read the Product Disclosure Statement before buying this insurance. Contact us for a copy.

STREET STRIP SEARCH

We hit the streets and somehow convince girls to get their kit off

NAME: ALICE **AGE:** 25
WHERE: SYDNEY, NSW
WHEN: MARCH 25, 2PM

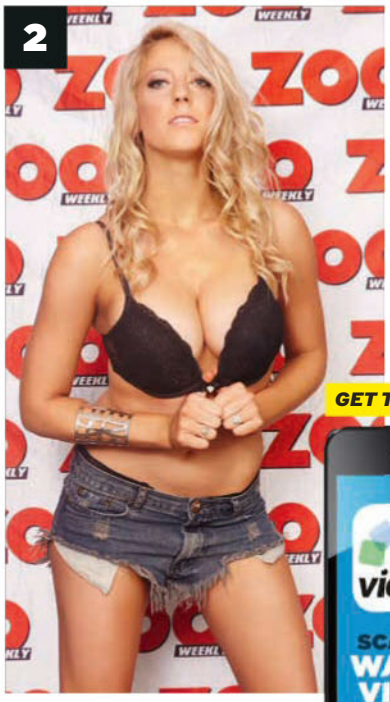

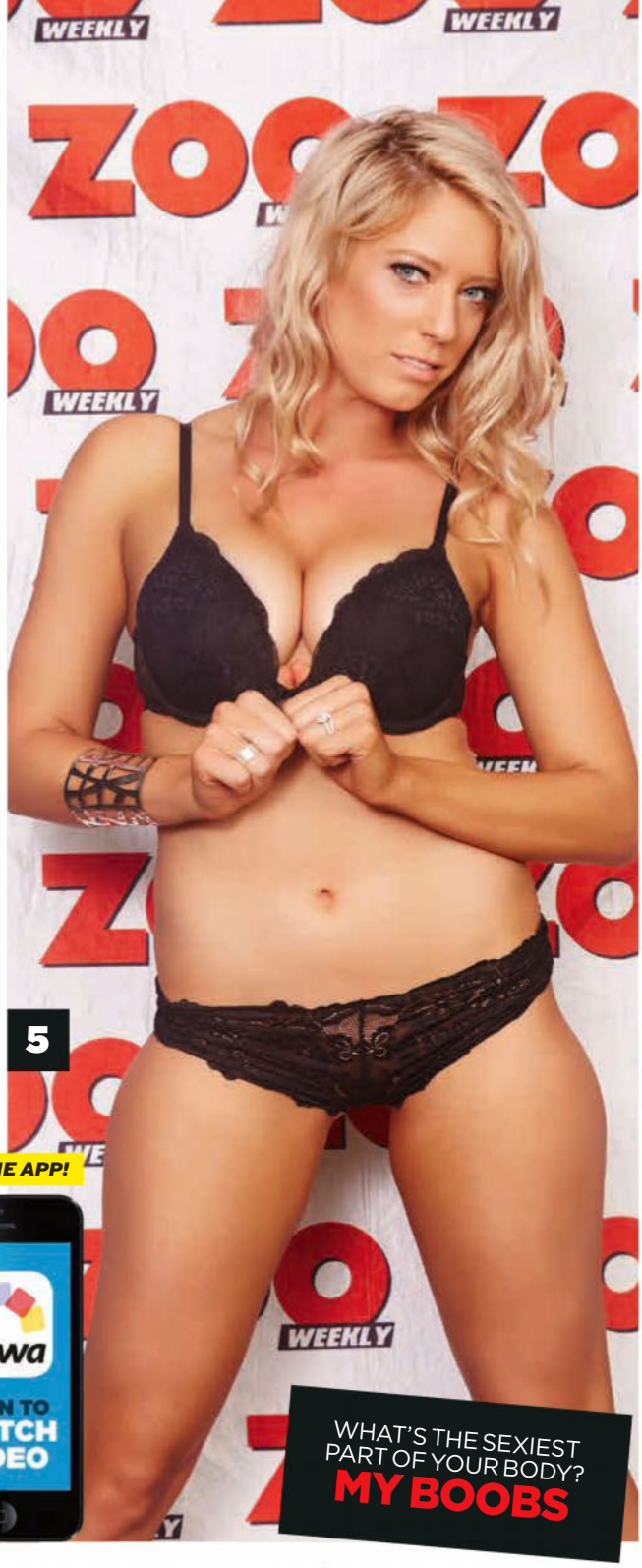

GET THE APP!

WHAT'S THE SEXIEST PART OF YOUR BODY?
MY BOOBS

Can you do anything unusual with your body?
My tongue can do cool stuff.
What do your boobs feel like?
They feel soft and amazing.
What's the worst pick-up line you've ever been subjected to?
"Can I tell you a secret?"
Have you got anything naughty in your top drawer?
Of course — who doesn't?
How many sex toys are too many?
Over six would be OTT.
What's the naughtiest thing you've done with a girl?
Only my husband knows that.
What's your ultimate fantasy?
It was in the rain.
Where's the most random place you've ever had sex?
At a spa retreat in Fiji.
And your biggest turn-on?
A good massage.
Do you have a signature move in the bedroom?
I have a few.

WANT TO SEE MORE STRIP SEARCH VIDEOS?

Head over to ZOO's website to see the uncut footage from these sexy shoots
inthezoo.com.au

Come play with us...
at the Adult Toy Factory Outlet

The best range of sex toys in Australia at the hottest prices!

- Dildos
- Dongs
- Vibrators
- Fetish kits
- Anal toys
- Lubes & lotions
- Condoms
- Stimulators
- Dolls
- Butt plugs
- Cock rings
- Masturbators
- Games
- Sex DVDs
- Erotic mags
- Loads more...!

SPECIAL OFFER
20% off all purchases*

Use coupon code at checkout: **ZATI90115**

*Valid for limited time - see website for details
www.adulttoyfactoryoutlet.com.au

ADULT TOY
FACTORY OUTLET

Buy online anytime! Secure website, privacy guaranteed

adulttoyfactoryoutlet.com.au

For great value adult DVDs go to **dvdfactoryoutlet.com**

The CRAZIEST Mazda MX-5 ever built

Kiwi drift beast packs more power than the fastest Bugatti Veyron!

"Mad" Mike Whiddett didn't get his name because he's tucked up in bed every night at 8.30pm with a warm mug of cocoa. And the Kiwi drift champion's about to realise a long-held dream of his: a custom drift car with 1119kW of grunt!

The build, at Wanganui's Pulse Performance Engineering, began with an NC series Mazda MX-5 convertible model, stripping it down until the bare chassis remained. That was then strengthened with steel panels seam-welded together.

But the legend of this story is the custom engine — a twin-turbo four-rotor R26B blessed with an eight-injector intake manifold and a Holinger six-speed dog box with sequential shift.

Early testing showed the ludicrous power available — tuning the beast at its lowest boost recorded 770kW — and that was after the gripping torque helped the original tyres smoke the rollers.

He's calling the car — expected to be revealed any day — RADBUL, following from MADBUL (his original drift RX-7) and BADBUL (a production-spec circuit racer).

"It's the fastest thing with four wheels I've ever driven," Whiddett told journalists. It's not known when it'll have a race debut, but it's the biggest drift news of the year. And if he ever writes it off, he'll have to rename it SADBUL.

GET THE APP!

viewa SCAN TO WATCH VIDEO

The engine's similar to that of Mazda's 1991 767B Le Mans winner

PEAKS AT 1500 HORSEPOWER!

PICTURES: REDBULL

Haunting air crash LAST WORDS

The final transmissions from the cockpit seconds before some of the world's worst aviation disasters

"Yes, don't worry."

Air France captain Michel Asseline's response when told to look out for pylons at an air show in June 1988. About 10 seconds later the plane hit trees, killing three people.

"There it goes! There it goes! OH NO!"

Three died when American International Airways flight 808 smashed into the ground at Guantanamo Bay in Cuba on August 18, 1993.

"Can't keep this son of bitch thing straight up and down"

Independent Air flight 1851 hit Portugal's Pico Alto mountain in February 1989 after failing to find the right altitude. All 144 on board were killed.

"See what the

"That's it, I'M DEAD!"

The crew of Surinam Airways flight 764 ignored alarms on June 7, 1989, and slammed into trees before hitting the ground upside down, killing 176 of the 187 aboard.

PICTURES: GETTY IMAGES

"MOUNTAINS!"

On August 29, 1996, Vnukovo Airlines flight 2601 crashed into the top of the 907-metre Operafjellet Mountain in Norway after navigational errors, killing 141.

"That's all, guys! F**K!"

Vladivostokavia Air flight 352 lost control and crashed in July 4, 2001, after the Russian plane went into a stall on approach to Irkutsk Airport, killing all 145 people on board.

"Amy, I love you."

Nine of the 29 passengers and crew on Atlantic Southeast Airlines flight 529 perished when it crashed on August 21, 1995, in Georgia, USA.

"Goodnight! Goodbye! Bye, WE'RE DYING!"

Catastrophic engine problems brought down LOT Polish Airlines flight 5055 on May 9, 1987, killing all 183 passengers and crew.

aircraft did!"

The Flash Airlines flight 604 plane crashed into the Red Sea shortly after take-off from Egypt January 3, 2004, killing all 135 passengers and 13 crew.

"What the HELL!"

None of the 132 on USAir flight 427 survived its crash in Pennsylvania on September 8, 1994. It hit the ground at 480kmh after it had rolled upside down.

"There he is! Look at him! Goddamn, that son of a bitch is coming right at us! GET OFF! GET OFF! GET OFF!"

Pilots in Pan Am flight 1736 as they realised a KLM plane was headed straight for them on take-off on the Spanish island of Tenerife. The 1977 collision killed 583 people, making it the deadliest aviation disaster ever.

Road WARRIOR

Ducati's monster Streetfighter 848 is an iron fist inside a steel glove

Want a sweet used bike? Then you can't go far wrong with Ducati's bad-arse Streetfighter 848. Though the line just survived into 2015, the bike's long been considered a rider's dream and one of the finest naked bikes ever designed from the ground up.

Numbers-wise you'll have an 848 Testastretta 11° engine — that's Italian for "goes like a ballistic missile" — pumping out 97kW and 93.5Nm.

But you're not just looking for performance here, you're also after the aggressive chassis engineering, in this incarnation with a trellis based on the 848EVO Superbike frame. The engine's pretty reliable — valve maintenance every 24,000 km — and has improved emissions (which you probably won't care about) and consumption (which you probably will). The naked bike category's heating up with the KTM 1290 Super Duke R and the Aprilia Tuono V4, but if you fancy sticking with something tried and true, the Streetfighter 848 is bloody hard to beat.

SHOW US YOUR BIKE AND WIN A COPY OF *RIDE!*

Your murdercycle could snag you a killer next-gen racing game*

If you'd like to be in with a chance of winning one of 10 copies of the upcoming motorbike masterpiece *RIDE*, send a photo of your motorbike, along with your name and details, to **zoo@bauer-media.com.au** with "RIDE comp" in the subject line. Tell us why your bike should be in the game in 25 words or less, and don't forget to tell us if you'd like a PS4 or Xbox One copy of *RIDE*.

➔ RIDE goes on sale April 2 for $99.95 on Xbox One & PS4. See http://ridevideogame.com/ for more info.

** See inthezoo.com.au for terms and conditions*

JOKES

Q: HOW DO YOU MAKE YOUR GIRLFRIEND SCREAM DURING SEX? A: CALL HER AND TELL HER.

PETE, VIA EMAIL

● I read recently that, by law, you have to turn your headlights on when it's raining in Sweden. Who the f**k's going to let me know when it's raining all the way over in Sweden?"
BROOKE, VIA EMAIL

I DIDN'T PLAN ON GETTING A BRAIN TRANSPLANT, BUT THE SURGEON CHANGED MY MIND.

DANIEL, VIA EMAIL

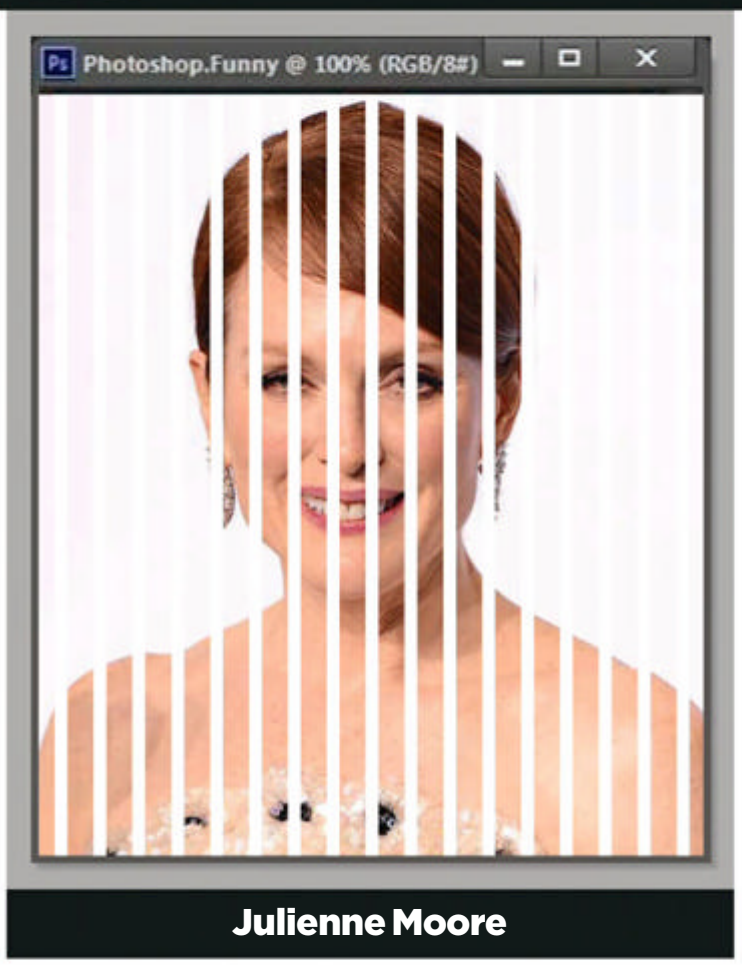

Julienne Moore

● **A drunk man is stumbling down the street with one foot on the curb and one foot in the gutter.**

A cop pulls up and says, "I've got to take you in, pal. You're obviously drunk."

The wasted man asks, "Are you absolutely sure I'm drunk?"

"Yeah, buddy, I'm sure," says the cop. "Let's go."

"Thank goodness," the wino blurts. "I thought I was crippled."
STEPHEN, VIA EMAIL

● An engineer is having trouble finding a job so he opens a medical clinic with a sign saying: "Get your treatment for $500. If it's not successful we'll give you $1000!"

A doctor thinks this is a good chance to earn cash, so he rocks up and says, "I've lost my sense of taste."

The engineer replies, "Nurse, please place three drops from box 22 in the patient's mouth."

The doctor tastes the drops and immediately screams, "This is petrol!"

"Congratulations!" says the engineer. "You've got your taste back. That'll be $500."

Annoyed, the doctor returns a couple of days later to attempt to recover his money and says, "I've lost my memory!"

The engineer has a bit of a think and replies, "Nurse, please put three drops from box 22 in the patient's mouth."

"But that's petrol!" the doctor cries out again.

"Congratulations!" says the engineer. "You've clearly got your memory back. That'll be $500, please."

The doctor gets really pissed off, so he returns a few days later and says, "My eyesight has become extremely weak."

The engineer replies, "Well, I'm afraid I don't have any medicine for weak eyesight. But here, take this $1000."

"But this is $500!" exclaims the doctor.

"Congratulations!" says the engineer. "You got your vision back! That'll be $500."
TIMOTHY, VIA EMAIL

tweet as!

Saw (2004, Horror): An old man gives two people instructions on how to walk out of a bathroom. 102 minutes.
@DustinAHarkins

There's something I should tell you... "Oh God, what is it?" I have crabs. "NOOO!" *holds up two crabs* "Oh, I thought you meant..." ... and HIV "NOOO!"
@SatansTongue

Wife: "Oh my God! You really only hear what you want!" Me: "Thanks! I've been working out!"
@iinkedZombie

Mumford and Sons are making a new album. If you want to hear it early, simply throw a mandolin at a blender while drinking heavily.
@TechnicallyRon

Apple Watch lets you read messages while your phone is in your pocket. Like the ones from your mates calling you a wanker for wearing one.
@Pundamentalism

JACQUES the RIPPER

ZOO's stand-up comedian heckles life every wee

HOW TO PREPARE FOR THE APOCALYPSE: BE A GROT

I've been saying it for decades now, but the grim spectre of an apocalypse is always lurking around every corner and one must be as prepared as possible for impending doom. If you survive the actual event and you're one of the lucky few left to trek through the wasteland, you'll need a liver made of iron and a stomach lined with granite. Food and water are gonna be scarce and contaminated to f**k, so start training your immune system now, 'cos Putin has an itchy trigger finger and oil's running low...

You're gonna need to do all this very quietly, though, 'cos being unhygienic is sexual garlic to the ladies. They're all about saying "ewww" and "gross" about stuff like a hair in their salad because society requires women to keep up the appearance of strict hygiene, even though they've all done a line of blow off a dirty nightclub toilet and given a BJ to a seedy DJ so he plays their song. We're all dirtbags at the end of the day, but if you wanna survive in the post-End-of-Days landscape, you need to take your filth to all-new levels.

Ever since I saw *Terminator 2* when I was 12 I've been apocalypse-proofing my body in preparation for Judgment Day. I have an arts degree, which means I'm already way ahead of most of you. Four years of living in dirty arts student sharehouses with other grubby stoners on super-low food budgets means my immune systems is weapons-grade. I've gotta eat raw sushi out of your dead grandmother's arse crack and floss with a Nigerian stripper's G-string just to get a buzz on.

Pushing the use-by limits on all your food is a great place to start, and here's some basic science to get you motivated: milk + time = yoghurt. Orange fruit drink left on the dashboard of a hot car is homemade Fanta. Floor dirt is nature's own 12 secret herbs and spices. My secret personal training ingredient is hollandaise sauce (aka Satan's Jizz, aka Rosie O'Donnell's Tracksuit Mayonnaise). It's the most dangerous food on the planet: the high-octane fat content causes heart disease, but the serving temperature needs to be just right or it congeals and causes brutal food poisoning. If you incrementally increase the time your hollandaise sauce is left at room temperature, then within a year you could safely walk through Chernobyl and barely get a sniffle.

So go wash your hands in a toilet in preparation for your final meal, and when you're chundering from down under just try and focus on the post-apocalyptic pussy banquet that you and your dick might one day be dining out on. Stay focused, stay sexual, stay alive.

MILK + TIME = YOGHURT. AND ORANGE FRUIT DRINK LEFT ON THE DASHBOARD OF A HOT CAR IS JUST HOMEMADE FANTA

PICTURES: GETTY IMAGES, THINKSTOCK

ZOO GOES BEHIND THE SCENES ON *FAST* & FURIOUS 7

Dennis McCarthy was in charge of the cars for the upcoming high-octane blockbuster. He let ZOO in on a few trade secrets...

MEET THE MAIN MAN

G'day, Dennis. What exactly do you do on the *Fast and Furious* films?
It starts with a phone call and a script. Reading the script makes it easier because just as you can follow character development, you can also follow car development. We make adaptations, consider terrain and come up with the right vehicle ... it's my goal that the audience instinctively knows which car is for which character.

You must work closely with the stunt drivers, right?
My background is also motor sports so I race a lot of different types of cars. I know what the stunt guys are looking for and that's a key ingredient — if a stunt guy's not happy with the car, nobody is going to be happy. We set up a track with the stunt drivers, get them all in the cars, run through all the pages and make sure they're 100 per cent happy with the vehicle and the way it handles. The driver has to be as comfortable as possible to get the best result.

Is the script your bible no matter how outlandish it is, or do you dictate what can be done with the rides?
I'm one of those guys who never likes to say no. They usually give me a call, we'll sit and talk, find out what they have in mind. You just figure it out. There's a lot of people involved in the process — special effects, stunts, visual effects — it's a huge group effort and we always make it work.

Are you also on set to patch up accidents or running issues?
Yep, usually there's up to 20 of us standing by making sure everything goes smoothly in the repairs. We have days when there are 80 cars working at once. It takes a lot of manpower to keep everything running.

GET THE APP!

viewa

SCAN TO WATCH VIDEO

"IT'S ALL ENDLESS CARNAGE!"

How they pulled off that plane stunt

What was the most expensive scene for car wreckage?
We probably destroyed the highest number of hero cars in act two, but it's all endless carnage. When the cars come out of the aeroplane it was just explosive and it just gets bigger and better from that point.

And they're not CGI cars you're throwing out of a plane?
It's 100 per cent real, those cars are dropping at about 40 miles an hour [64kmh]. That's what's great about this franchise — for the most part everything you see a car do, the car is actually doing it ... I always have that fear because the CGI is great, but if *Fast & Furious* was all CGI, it would lose its popularity. Most car enthusiasts want to know what they're watching is actually happening.

How hard is it to convince people that cars can skydive and survive, when they can't in real life?
It depends on the scene. In the plane-drop scene those cars were built like racing cars. There are a couple of specialty vehicles built for specific shots but what keeps everything rolling is the multiples. If we wanted to make the movie with just one of each car, it'd be a very long process. For example, we had six of Brian's [Paul Walker's] GT-R, so if something happens and the car can't drive away, my guys are pulling up with another within 30 seconds, ready to go.

VIN DIESEL SMASHES 'EM, DENNIS FIXES 'EM

Do you get an unlimited damage budget?
I'm pretty good at budgeting. I know just how many cars we're going to go through and knock on wood I haven't run out of cars yet on set.
Were there any mishaps you didn't plan for?
They push it so far and the cars are taken right to the edge so it's not uncommon that something gets clipped or something. I wouldn't really say it's unplanned because we actually plan to things not going down 100 per cent correctly, but that's why we have the back-up cars. If we've gone through all the cars and only had one left, we tone it down a notch until we have another car repaired and ready to go.
Sounds like there's a real crash/repair/drive pipeline.
Very much so. Although the cars are expensive, having no cars on set is much more expensive.
Is it heartbreaking to put all that work into building a car only to see it damaged or totalled?
It's tough, it's sad. We do get used to it after this many movies. To put that much time and effort into a car and 15 minutes later it comes back completely destroyed isn't the greatest feeling, but it's all in the end result when you see the movie on a big screen, and then it's worth it.

R.I.P. PAUL WALKER

What was the mood like on set when you all heard about Paul Walker's tragic death?
It was devastating. At one point we thought, "That's it, we're just going to shut it all down". But we got back together and I felt Paul would be proud if he was here because the visual effects guys did an amazing job putting it altogether without him. It's really seamless. Luckily he was there for the majority of it so it was just a few holes here and there. It was truly sad for everybody.

WHERE TO FROM HERE FOR *FAST & FURIOUS*?

So what's up next for you?
I'm working in Atlanta right now on *Captain America 3* and hopefully we'll be starting up *Fast & Furious 8* in the next three or four months here.
Have they told you guys how many more *Fast & Furious* films there'll be?
No, but I hope to keep going because it's one of the biggest jobs ever. I'm sure this one will be a huge success so we'll keep our fingers crossed.

MORE *FAST & FURIOUS 7* FACTS

- Filmmakers got around Paul Walker's death by using body doubles, stunt doubles and CGI. Walker's brothers Caleb and Cody helped out with the body doubling, and Cody did some voiceover work.
- Iggy Azalea makes her movie debut, playing the head of a monster truck crew
- There are only seven W Motors Lykan HyperSport cars in the world, and one of them is seen drifting through a casino-like joint in *F&F 7*
- If you watch the trailer carefully, you'll see The Rock pull off his patented "Rock Bottom" wrestling move
- New characters are played by Tony Jaa, who starred in *Ong Bak*, Kurt Russell and UFC star Ronda Rousey

DOM'S 1970 DODGE CHARGER

Dennis reckons this is his favourite car from all the *Furious* films: "It's the car I always wanted to build." The street-racing classic runs a 6.2-litre LS3 Chevy engine that's been worked over to make easily more than 500 horses, thanks in part to its 6-71 supercharger. Throw in its Turbo 400 transmission and it's all pure old-school toughness.

WHAT'S UNDER THE HOOD?

LETTY'S 1973 BARRACUDA

Michelle Rodriguez's ride gets the same kick-arse V8 as Dom's Charger, but without the 6-71 blower to make the grunt go stratospheric. It's a Yank classic, updated with some sweet American Racing Salt Flat wheels that give it a bit of an understated modern touch. She's boss.

DOM'S 1970 PLYMOUTH ROAD RUNNER

Compared to the ballistic Charger, it's more like a daily driver... that still packs 500 horsepower. The factory original used to run the legendary 426 Hemi engine, but the movie car has a Chevy V8. Dedicated fans of the car will call it sacrilege.

➔ ***Fast & Furious 7* is in cinemas April 2**

WHAT'S YOUR Sex IQ?

Are you a walking encyclopaedia of bonking or the definition of f**ktard? Take ZOO's test and find out...

1 HOW MANY POSITIONS ARE THERE IN THE INDIAN SEX MANUAL, *THE KAMA SUTRA*?

A) There's a range of different opinions on this, but the most reliable ones say 64 different ways of having sex are explained in the famous guide to rooting.
B) Three: missionary, girl-on-top and doggy style. Because that's the total number of sex positions mankind has discovered.
C) Exactly 38.452.
D) About 745, if you count the wanking and oral sex ones.

2 THE CLITORIS IS SOMETIMES REFERRED TO AS THE "LITTLE MAN IN THE BOAT". WHY?

A) Because the clitoris is surrounded by the clitoral hood. And in some women, depending on their state of arousal, this can resemble a view of a person in a small boat.
B) Because trying to find the clitoris is like trying to find a dead body in the wreck of the Titanic. And that took teams of people with the best technology about 73 years.
C) Because "clitoris" is French for "kayak".
D) What's a clitoris?

3 **ACCORDING TO A RANGE OF SURVEYS, A HIGH PERCENTAGE OF WOMEN DON'T ORGASM THROUGH PENETRATION ALONE AND NEED A DIFFERENT FORM OF STIMULATION TO CLIMAX. THE MOST COMMONLY SUCCESSFUL WAY OF PROVIDING THIS IS...**

A) Clitoral stimulation.
B) Giving her your PIN number.
C) Telling her a knock-knock joke.
D) Wearing a Warwick Capper mask during sex.

4 **ANAL SEX ISN'T POPULAR WITH ALL WOMEN. BUT IF YOUR PARTNER SAYS SHE'D LIKE TO EXPERIMENT WITH IT FOR THE FIRST TIME, IT'S HIGHLY RECOMMENDED THAT YOU...**

A) Take things very slowly, make sure she's relaxed, use plenty of lube, and make the initial penetration a very small one — for example, by using your little finger.
B) Ask her to use the small strap-on on you.
C) See if you can find novelty condoms that come in a brown colour because... you know.
D) Ask her if this is an April Fool's prank.

5 **OVER THE YEARS THE STYLE OF WOMEN'S PUBIC HAIR HAS CHANGED MANY TIMES. IN THE 1970S THE "FULL BUSH" LOOK WAS IN, BUT RIGHT NOW ONE OF THE MOST POPULAR LOOKS FOR LADIES' DOWN-THERE AREA IS...**

A) Shaving off all of their pubic hair.
B) Shaving their pubic hair so it looks like the Bat Signal.
C) Styling their pubic hair into ponytails.
D) You know what Dame Edna's hair looks like? Yeah? Well, that.

6 **DOCTORS ADVISE MEN WHO SUFFER FROM BAD CASES OF PREMATURE EJACULATION TO DELAY THEIR ORGASM BY...**

A) Investigating treatment options like antidepressant medications, rub-on anaesthetics, Viagra, or even penile injection therapy.
B) Closing their eyes and repeating the phrase "black Torana, black Torana, black Torana..." until the urge to orgasm goes away.
C) Trying to remember the names of every Allan Border Medal winner since 2005.
D) Keeping a photo of Jacqui Lambie handy.

7 **EATING AND DRINKING DIFFERENT THINGS CAN CHANGE THE TASTE OF YOUR SEMEN. IT'S OFTEN RECOMMENDED THAT IN ORDER TO MAKE IT TASTE BETTER FOR YOUR PARTNER YOU SHOULD...**

A) Drink pineapple juice.
B) Drink 15 longnecks of VB.
C) Skol a bottle of her favourite perfume.
D) Charcoal-filter your sperm.

8 **MANY WOMEN FANTASISE ABOUT HAVING SEX IN A ROMANTIC LOCATION. A PLACE THAT FITS THAT DESCRIPTION IS...**

A) On a rug in front of an open fire at night in a chalet at a posh ski resort.
B) Rooty Hill, NSW.
C) Your lounge room, but only if *Downton Abbey* is on the TV.
D) The men's toilet cubicle with the lock that works at the McDonald's in Bourke St Mall, Melbourne.

PICTURES: THINKSTOCK, BAUERMEDIA SYNDICATION

9 **THERE'S A WIDE RANGE OF ELECTRONIC DEVICES AVAILABLE TO HELP STIMULATE WOMEN SEXUALLY. THE MOST COMMON OF THESE IS...**

A) The vibrator.
B) The "off" switch on the TV when the footy's on.
C) A Black & Decker cordless drill on the "hammer" setting.
D) The Philips HP6366 Ladyshaver.

10 **THE SCIENTIFIC NAME FOR THE AREA BETWEEN THE VAGINA AND A WOMAN'S ANUS IS...**

A) The perineum.
B) The notcha, because it's notcha vagina and it's notcha bum, either.
C) The gooch.
D) No-man's gland.

HOW DID YOU GO?

Mostly As: Congratulations! You might even know where babies come from. And if you do, please write in and tell us.

Mostly Bs: You obviously got most of your sexual education by reading graffiti on the wall of the men's toilets. So yeah, you scored about 70 per cent.

Mostly Cs: A mate gave you a pack of condoms once and you thought they were moulds for making home-made icy poles.

Mostly Ds: You're the sort of bloke who thinks his penis is just something God gave him so he could write the shopping list on it.

FULLY SICK CONCEPT CARS

GGI GENIUSES MAKE RIDES SO SCHMICK THEY COULD'VE SAVED HOLDEN

MINI CLUBMAN

The latest *Gran Turismo 6* concept is this lean, mean racing machine: a Clubman with 295kW/300kmh. Game on!

BUGATTI T60

One night, wasted on bad tequila, a Veyron and P1 had dirty car sex. Nine months later, Batman's new ride was born.

BMW M GT

Related by birth to the M6, but with 600 snarling turbo horses in a turbo V8 under that sexy red bonnet. Sweeeet!

FULLY SICK CONCEPT CARS

McLAREN LMP1

Sadly, this take on what McLaren's P1 supercar would look like in Le Mans-racing form only exists in the digital world.

THROWING OUT THE RULE BOOK

Concept artist and illustrator Khyzyl Saleem takes crazy custom mods to the next level

Saleem, from Manchester, England, wants to design a GT3 racer — given his ability to turn an R34 Skyline into a zombie wagon and trick out an Agera with sick wheels, just give it time!

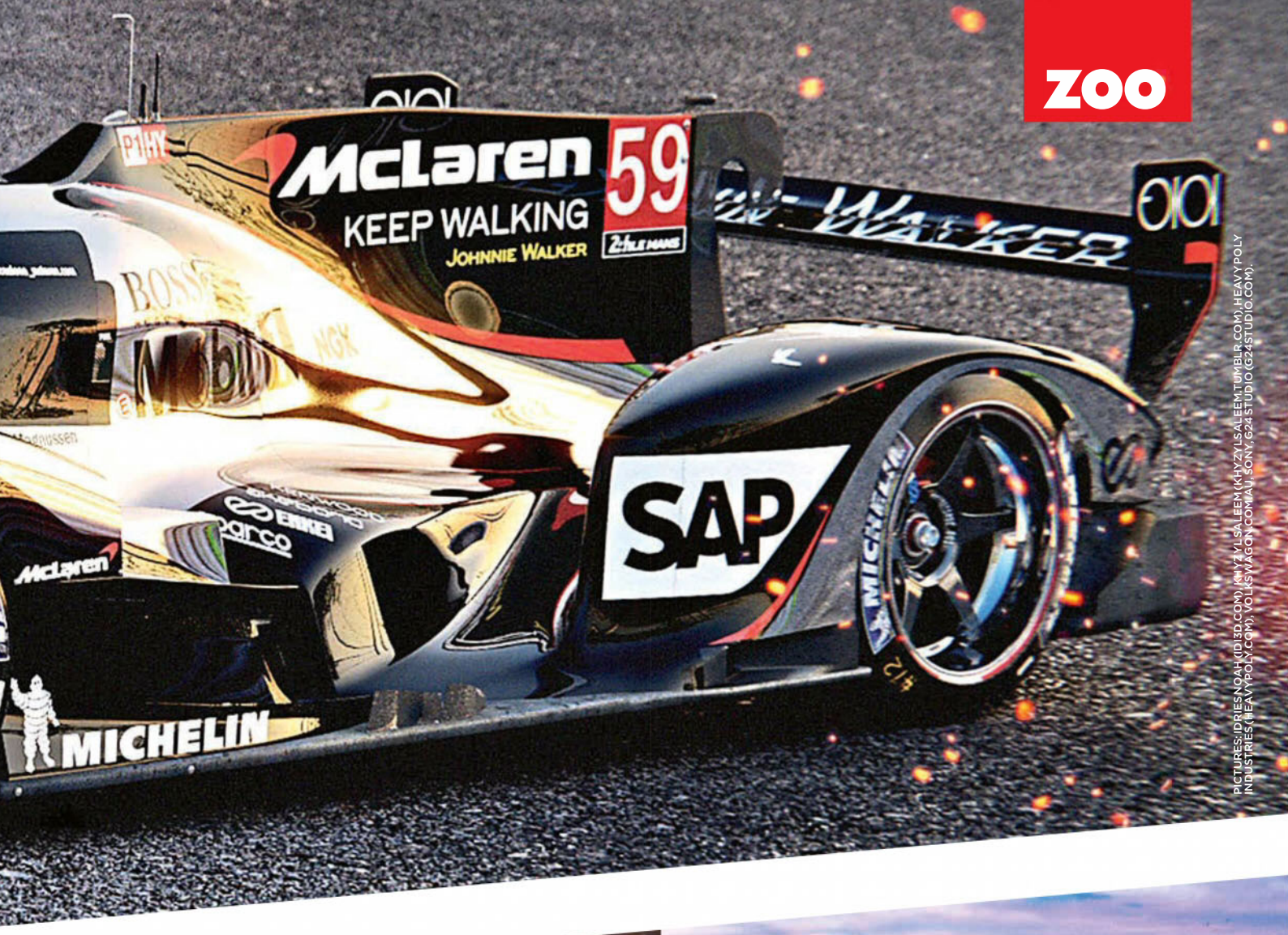

PICTURES: IDRIESNOAH (IDI3D.COM), KHYZYLSALEEM (KHYZYLSALEEM.TUMBLR.COM), HEAVYPOLY INDUSTRIES (HEAVYPOLY.COM), VOLKSWAGON.COM.AU, SONY, G24STUDIO (G24STUDIO.COM).

the ultimate guide to DRONES

Everything you need to know about the remote-controlled vehicles that are taking over the sky

WHICH DRONE SHOULD YOU BUY?

Don't drop your hard-earned on a UAV until you've read this...

The best UAV for newbies...

... is also the best drone for drunks who like to fly them while they're over the limit. The Air Hogs Helix X4 Stunt comes covered in styrofoam so you can crash it into your chandelier/TV/mate's face without doing any damage. It's available online for an extremely cheap $55, and while it's not very fast or fancy, it's easy to control and even makes small course corrections automatically. So while you might be flying it after blowing 0.18, it'll make you look like you've only blown 0.10.

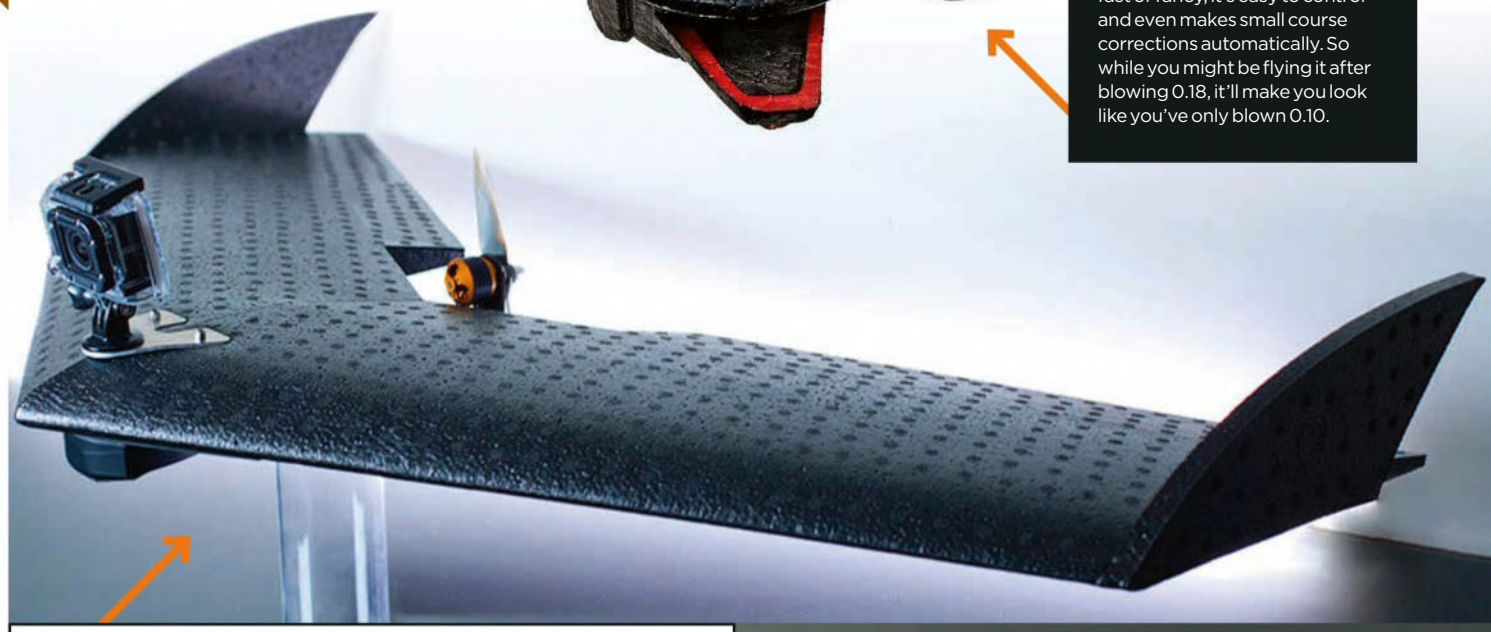

Stealth bomber drone!

And the Oscar for the toughest-looking drone goes to the Lehmann LA100 which, in its black get-up, looks like it's going to fire missiles on a target instead of filming it. You supply the GoPro Hero and a pre-programmed flight path — there's no remote — and it'll soar up to 91 metres off the ground for up to five minutes. Ideal for aerial mapping or bird's eye footage for people who can't fly drones, it's easy to launch, fully automatic and fully sick to look at.

PICTURES: GETTY, AAP, THINKSTOCK, PICTUREMEDIA, AUSTRALSCOPE

For budding Steven Spielbergs

It doesn't come with a camera, but the IRIS+ by 3D Robotics will let you shoot mind-blowing footage with a GoPro Hero 3 or 4 that it'll keep perfectly still. You can shoot hands-free, too. The 3D Robotics autopilot is one of the best around, and it'll follow any GPS-enabled Android device with USB OTG compatibility. You can draw a flight path on a tablet using 3DR's software and the IRIS+ will fly it for 16 minutes fully laden, taking Hollywood-quality footage. And it'll return to base if its battery is running low.

The 4K-shooting monster

At about $4000, you've got to have deep pockets for this bit of bad-arsery, but you get plenty of features besides the awesome, quasi-military looks. The DJI Inspire 1 will shoot 4K at 30fps while it smashes through the air at up to 80kmh, transmitting a feed of what you're filming to a phone or tablet from up to 2km away. The propellers even lift out of the way of the camera so you get an unobstructed view for 360°. You can even get a second remote and fly it with a mate.

Unco? Get an unbreakable drone

The GimBall is a lot tougher and more complicated than the Air Hog, and with good reason. The "collision-proof" unit is designed to fly through disaster wreckage with a camera that stays relatively still no matter what hits the roll cage, which covers the entire set-up. Not only is it hit-resistant, it's actually designed to bump into things, roll over uneven surfaces and hoon its way through dense undergrowth. The GimBall's not available yet, but it won't be long...

DEATH FROM ABOVE!

Military drones are changing war forever. Here's how the Predator works...

Powerplant

Believe it or not, it's a lot like a snowmobile engine. The four-stroke unit makes about 75kW — just a bit more than a Suzuki Swift — and runs four cylinders. It powers the propeller, which can be tilted to not only drive the plane but give it lift, too. A Predator carries about 270kg of fuel, giving it a range of about 6000km, and allowing it to stay aloft for up to 24 hours, fully loaded.

Armed to the teeth

The Predator MQ-1 is the destroyer drone. It loses most of the cameras of the RQ-1 searcher drone and runs a Multispectral Targeting System that lets the pilot aim its two Hellfire missiles with infrared or two different types of laser. And the MQ-9 Reaper (pictured) is even bigger and deadlier. Its engine makes 671kW, and it can carry 1700kg of deadly force. That's four Hellfire air-to-ground missiles and two 230kg laser-guided bombs, with plans to fit air-to-air Stinger missiles. The Reaper first saw action in Iraq and Afghanistan in 2007.

WORLD'S BIGGEST DRONES COMING DOWN UNDER

▶ The Northrop Grumman MQ-4C will be a beast of a thing when it's finally approved for flight, and Oz is getting seven for reconnaissance. The program could cost $3bn, and for that we get the biggest drone on Earth, with a 40-metre wingspan, maximum weight of 14.62 tonnes, range of 15,000km and the ability to stay in the air for 28 hours. Even from its max altitude of 17km, it could read your text messages over your shoulder.

The MQ-4C's wingspan is even bigger than the Boeing 757's (pictured)

How do you steer one?

Think it's down to a pilot and a couple of support staff? A fully operational Predator system has four drones, a Ground Control Station, and a satellite-link communication suite. It takes 82 people to run the lot. As well as the pilot, a Predator crew has two sensor operators who operate the cameras, sift through targets, do the recon and assist the pilots. The rest of the staff are support-based. Pilots fly using a flight stick, but visibility's restricted compared to a normal craft. The Predators can be pre-programmed with a flight path, like home drones, and run pretty much automatically.

Why the top brass love them

Not killing pilots is obviously the top reason, but there are plenty of others. Drones are often used where command fears to send in manned craft, like areas where air defences are still active, over the ocean, and anywhere hammered with chemicals or bio-warfare gear.

They also excel at providing support for ground troops, but are most famous for sneaking up on targets in US-sanctioned assassinations. Even better, the whole set-up can be pulled apart, packed up, shipped anywhere worldwide and made operational in eight hours max.

Spy gear

Predators come in different forms. The RQ-1 is the reconnaissance version and it carries some sweet gear in its nose: a full colour camera the pilot uses to fly the craft, infrared cameras for night and low-light scenarios, and synthetic aperture radar that can create 2D and 3D images of objects seen through clouds, smoke and the like.

ANYTHING HUMANS CAN DO, THEY CAN DO BETTER

In July 2013 the X-47B stealth drone became the first UAV to land on an aircraft carrier. It's one of the toughest, most dangerous things a human pilot can attempt, but the unmanned plane had no issues. Which is just as well because it cost $1.6bn. The X-47B's feat will change warfare, with some US Navy brass saying it's the biggest thing to happen to naval aircraft since 1911. So hang onto that *Top Gun* video, because the days of humans landing on aircraft carriers could be numbered.

DRONES, COPS AND CRIMS

How both sides of the law are taking to the air

Crims in the US are using drones to case buildings for entry points. Last year a bloke was busted doing just that in Pennsylvania, with one of the coppers saying, "If you can put a drone above a property, it is wide open," referring to the ability of crooks to get inside.

Cops are striking back by using drones to take aerial shots of crime scenes, and to monitor suspects. It's happening in the US with cops in Grand Forks, North Dakota, using quadcopters to look for prisoners who had escaped from jail — and nabbing suspects who'd hidden in a corn field.

The Drone Interceptor MP200 (right) is like the divvy van of unmanned flying machines. It was developed by French company Malou Tech to stop terrorists flying devices into sensitive places like the White House and nuclear power plants, but the cops could just as easily use it to capture the drone you're flying above the Boxing Day Test. Experts say it could kick off a drone arms race, with other UAVs carrying blades to combat the net.

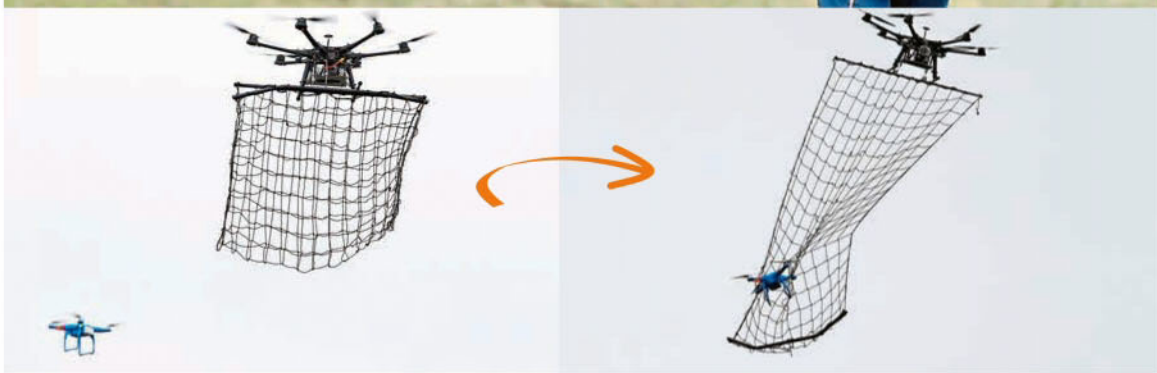

HOW TO FLY ONE IN OZ WITHOUT GETTING BUSTED!

Aussies have already been hit for breaking the law with drones. Don't be next...

Australian authorities are reviewing drone regulations — but contrary to newspaper reports, not looking to tighten them. The review will take several years and involve consultation, so drone owners can continue with the rules set down in 2002. Tens of thousands of copies of these rules were sent to the China-based maker of Phantom drones and slipped inside boxes of gear destined for Down Under.

Here's what to avoid doing if you don't want to get arrested...

Drones must be kept 30m away from other people — to prevent stalking, perving, etc.

They must not be flown over crowds at beaches or sports games — no bird's eye view shots of topless hotties on the sand, alright?

They must not be flown at night (came as a bit of a surprise, this one). Obviously safety-related, even though many drones have a return-to-sender function that gets them out of trouble.

The operator must be able to see them at all times — with the naked eye, that is, not a telescope!

They must be kept 5km from airports and be flown below 121 metres. Don't want to be responsible for a plane crash, do you?

THE DRONE THAT COULD SAVE YOUR LIFE

Police aren't the only emergency service that's getting help from above

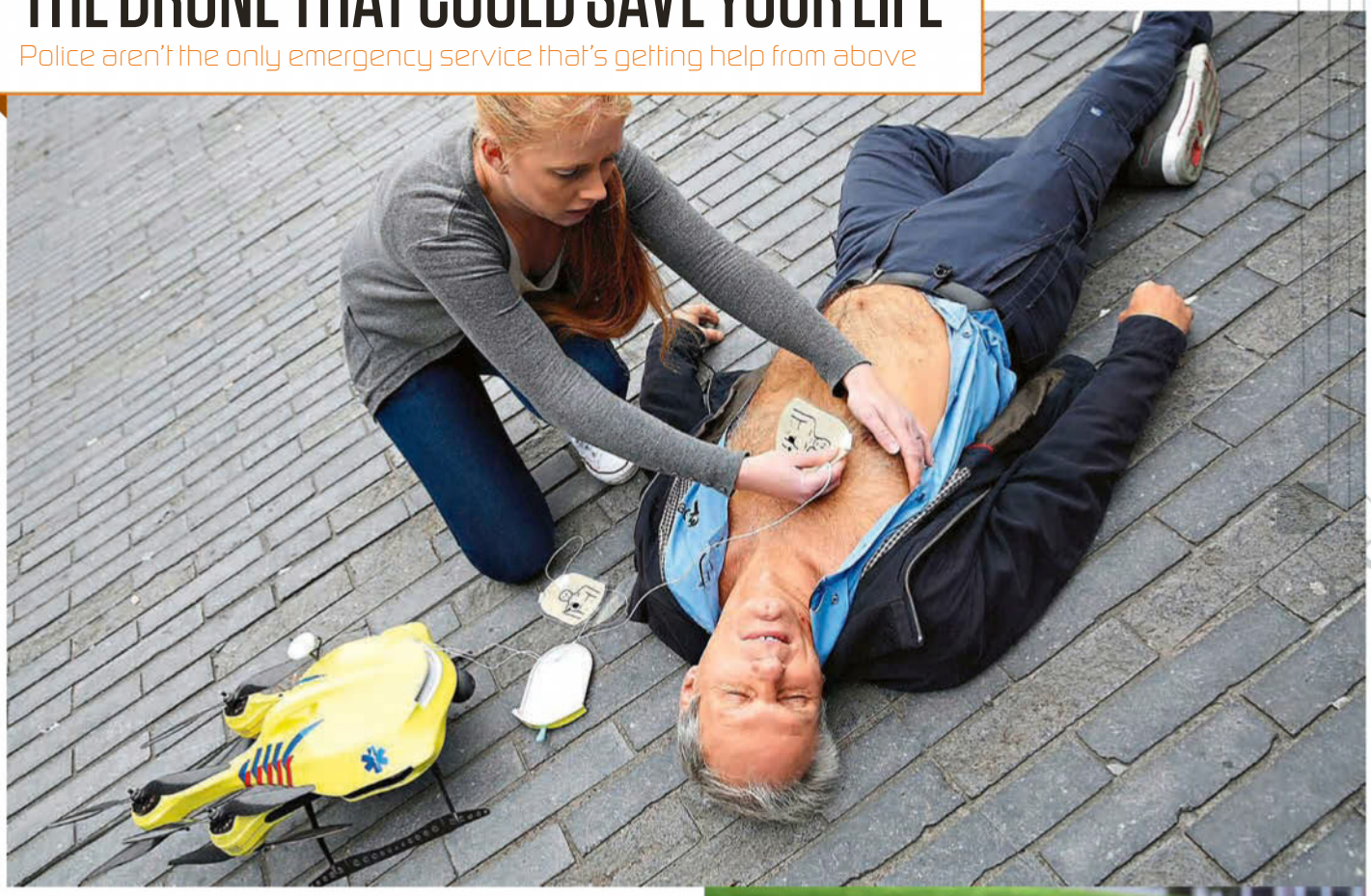

If you have a cardiac arrest on the street a couple of years from now, you could end up owing your life to Alec Momont, the European uni student who designed this drone with a built-in defibrillator that can jump-start your heart. All the medical bits are clearly labelled so anyone can use them, it comes with a handle so it's a cinch to carry from the landing spot to the patient, and the propellers fold back automatically so they're not in the way. It's quick, too, able to hit 100kmh — and with no drivers or traffic lights in its way, it'll reach a cardiac victim super fast. Momont reckons that while an ambulance takes 10 minutes to arrive, his invention can reach anywhere in a 12sqkm zone within a minute. Plus it'll be good for work in no-go zones for ambo officers, like Sydney's George Street after 1am on Saturdays and Sundays.

And if you think you can get away with breaking those laws, Peter Gibson, spokesman for the Civil Aviation and Safety Authority (CASA), told ZOO: "Hint to people doing the wrong thing: YouTube can be a great source of evidence."

CASA has already issued three $850 fines to recreational users in 2015 — one to a Townsville man for breaking their rules multiple times... and posting footage online. And a man was fined $850 for taking pictures of a siege at Altona North, Victoria, last December with a drone that crashed into a power line and fell, narrowly missing a police officer.

Injuring someone with a drone or causing a hazard to people or other aircraft could lead to prosecution and fines of $8500 or other penalties. The SA Rural Fire Service have said they'll ground aerial firefighting planes if a drone is spotted flying in the area as a collision could lead to a crash, and other firies could follow suit.

Where does this leave privacy? Gibson said to use "common sense — you wouldn't peer over a neighbour's fence with a camera and take pics or vids, so don't go flying your drone over houses or backyards with a GoPro". But the federal government failed to respond to a 2014 parliamentary inquiry calling for new laws to protect against privacy-invading tech.

Commercial operators face tougher rules, including having to file flight plans. There are 200 with RPA (remotely piloted aircraft) licences — up from just 34 in 2013 — with the vast majority performing aerial photography and/or surveying, including state and federal police.

DRONES: IS THERE ANYTHING THEY CAN'T DO?

They've only been around a short while, but we've already put UAVs to weird and wonderful uses

Busting feral bacon

Louisiana is stuffed full of feral pigs which use the swampy vegetation to hide out in before ripping up crops and destroying the land. So Cy Brown and James Palmer invented the Dehogaflier (the red drone in the picture). It's equipped with a thermal camera so they can track Porky Pig at night and stick a bullet in his brain. State law allows the hunting of the vermin pretty much anywhere — it's less sport than extermination. "If you've got roaches in your house, you don't leave the eggs behind because they're poor innocent eggs," said Brown. "You kill them all."

Remote-control graffiti

Tagging walls and trains is a risky business. You can get busted by the cops or run over by a locomotive. So thank God American aerosol artist Katsu has come up with a spray-painting drone that'll let people deface public property from a safe distance and give the cops nightmares. It's still not easy to control, but if it's perfected no wall will be safe, even if it's surrounded by barbed wire, search lights and it's at the top of a 60-storey building. Anyone want to buy one and draw a huge cock and balls on the Lodge?

Fast food just got faster

Catching crims, killing terrorists and saving lives is all well and good, but if you want to use drones to their full potential, you've got to deliver pizza with them. That's just what Domino's did in June 2013, test-flying a machine that can carry pizzas in heat bags over a distance. Pizzerias in New York, California and even Russia have also trialled drones, probably because they figure they couldn't get any more lost than the stoned uni students who currently deliver your food on scooters. It's not just Italian pies, either — other fast food joints are in on the act. In September 2013 the Tacocopter — which delivers tacos, naturally — made its debut, and now there's a business based on it in San Francisco, with a "Lobstercopter" version for the US East Coast. A shop in London is using drones to deliver sushi burgers to its customers, as well.

Killing bugs

▶ Asian giant hornets are bastards of things who've killed scores of people, so French bloke Etienne Roumailhac decided to use a drone to kill them and their nests instead of doing it by hand and getting stung 1.8 million times. Smart bloke. The same idea could be applied to other dangerous pests, like wasps, locusts and hipsters.

Fighting fire the 21st-Century way

▶ In the States and Spain, fire chiefs are using UAVs to give them up-to-the-minute video of bushfires, especially at night. They also use unmanned helicopters a lot like this military example (pictured) that can carry tonnes of equipment into extremely dangerous areas without putting extra lives at risk. And last October *The Australian* newspaper reported that a team from the University of Newcastle is working with Boeing and the Defence Department on unmanned vehicles that can find new fires on their own, send images to bushfire HQ and dump water on the blaze.

Parcel delivery

▶ In late 2013 Amazon announced plans to get packages out using drones, via its Amazon Prime Air service. Soon after, Google demonstrated a fixed-wing UAV that could deliver goods. But giant firm DHL beat them both to the punch in September last year, announcing the world's first regular drone delivery service. It runs to a small German island, carrying medication and small parcels via a quadcopter. The US Federal Aviation Administration has just approved Amazon's request to test out its service, and American company Matternet Inc is creating networks of delivery drones that fly on fixed routes between base stations that'll act a bit like post offices. Sorry, couriers, but your days could be numbered.

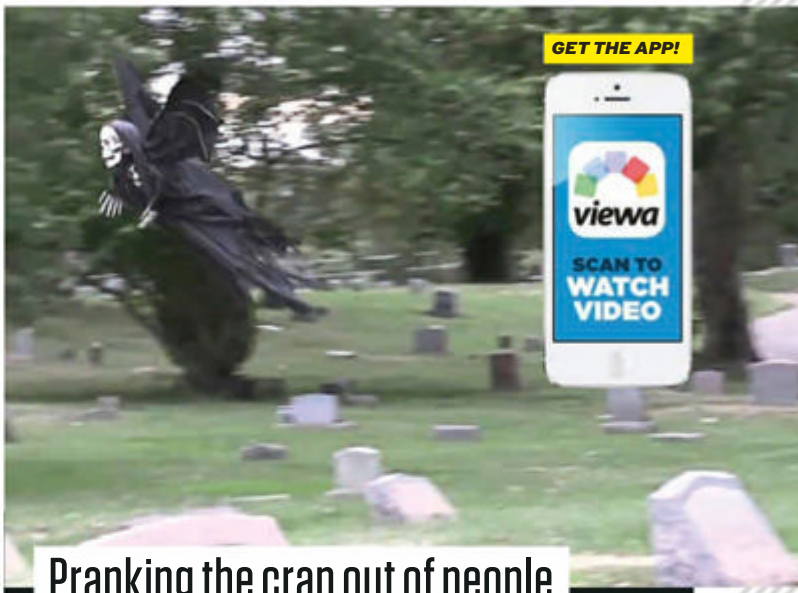

Pranking the crap out of people

▶ In 2013 several people in Louisville, Kentucky, were scared half to death when comedian Tom Mabe dressed a UAV up as the grim reaper and stalked punters with it. And in the same year a small start-up company in the States made a UAV that looks just like Superman and gave people fits when they flew it around New York. If you want to see more, there's a Drone Prankster YouTube channel you should have a look at.

Melissa DEBLING

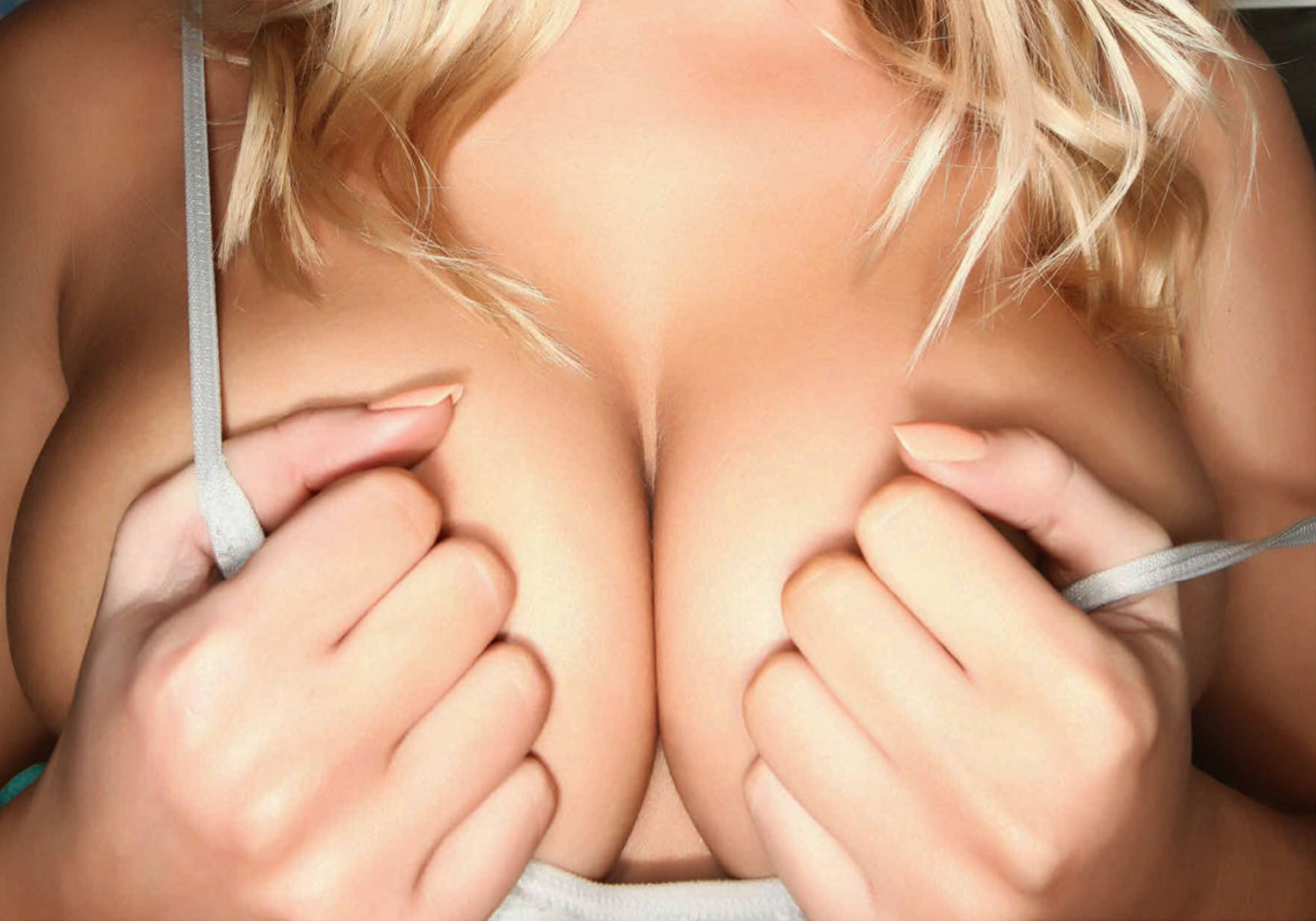

NICOLE KING

GET THE APP!

ZOO

USTRALIAN FOOTBALL LEAGUE AUSTRALIAN FOOTBALL LEAGUE AUSTRALIAN FO

TIPPING CHART

NAME	1	2	3	4	5	6	7	8	9	10	11	12	13	14

— TOTAL PRIZE POOL —

1st ..... 2nd ..... 3rd .....

WWW.INTHEZOO.COM.AU

2015

...featuring ZOO's exclusive bonus-points scoring system!

15	16	17	18	19	20	21	22	23

BONUS CATEGORIES

Before you stick your chart on the wall, pick the round for each of ZOO's bonus categories to occur. There's a bonus point for each correct guess!

COACH GETS THE SACK	PLAYER CAUGHT WITH DRUGS	SEASON-ENDING INJURY	DRUNKEN URINATION	TEENAGE SEX SCANDAL	ON-FIELD PUNCH-UP	TOTAL SCORE

$

Last .....

IN THE ZOO WITH

MATTHEW McCONAUGHEY AND CHRISTOPHER NOLAN

With 2014's biggest sci-fi epic set for release on DVD and Blu-ray, ZOO tries to understand its lead actor and writer/director

MATTHEW McCONAUGHEY

Alright, alright, Matt. If you had to travel into space with Anne Hathaway in real life, would you get along?
Yeah, I think we have similar bottom-line values. We've spent a bit of time off the set. She's a better singer than I am.

Now you're a dad yourself, how would you feel leaving your family like Cooper does?
Would I have been able to before I had children? I think I could have. My first meeting with Chris [Nolan] was about family and fatherhood. I now know it has a lot to do with what I felt when I read it. I saw how I can have an original take on it and how it could be personal to me.

You played a very different guy in a similar movie (*Contact*, 1997). Did this rekindle an interest in cosmology?
I got to sit down with Carl Sagan for a few hours for *Contact* and it was very mind opening. I had similar talks with Kip Thorne [*Interstellar* scientific consultant] and my favourite thing was figuring out all the rules. Major sets we spent days on all have different rules as far as gravity and time, so I'm much more interested in it now — the idea that it's all much more obtainable. But any talk you have with an astrophysicist is all about the possibilities, and every one opens up more of them.

It's also about stuff we can't explain. How did you respond to all that?
If you look at choices we make through intuition, faith or love, they're based on something we can't scientifically prove. We can't really measure it, but is it real? Absolutely. Does it cause action? Sure. That's one of the great mysteries. I actually think that's the practical pursuit of science. I don't think we'll ever get there or are supposed to get there.

What's the biggest thing you took away from the story?
The fact that mankind has expectations in ourselves. The further out there we go, the further we get from that inner person to understanding our relationships. You have to leave all you know. I understand my country, my family and everything else much better when I leave it and look back from another point of view.

CHRISTOPHER NOLAN

Without rambling like McConaughey, can you explain how *Interstellar* came together?
Jonah [Nolan's brother] had been working on it before I came onto the project. The things that really interested me were the characters; this family and the way they were tested by the situation around them. The other was the idea of making a film about the inevitabilities in human evolution; this moment where the human species will have to leave and find other places in the universe. That's an extraordinary moment in our potential development. I love science-fiction that pinpoints something that might reasonably happen. Some of the blockbusters I grew up with like *Close Encounters* show that; the moment humankind meets alien life. What will that really feel like when the time comes?

How does it relate to your relationship to your own kids? It's been called a letter to your daughter...
The strongest connection I had was the relationship between the father and the children he has to leave. When I was rewriting it I turned Cooper's child into a girl, while preserving pretty much exactly what the relationship was. I didn't do it for any other reason than it felt relatable. But for me it's about being a father and how hard it would be to leave your kids and go to work — my solution was to bring them with me. But the exciting thing was exploring the connections between us as human beings against the backdrop of this cosmic scale. The more we journey into space the more that focus becomes clearer — you see more clearly about your relationship with your children and your spouse.

You consulted physicist Kip Thorne on the scientific aspects. What did he bring to it?
Almost all of my understanding of the science relates to watching Carl Sagan's *Cosmos*, and there's nothing in *Interstellar* that can't be understood by watching that — that's how good he was at communicating his ideas. It's also probably how much better my brain was working when I was 10 years old, but there's a whole generation of kids interested in science and space cemented by that. If Kip's involvement can do that with kids today, it's a high aspiration of this movie.

A while back you wrote an article on the future of cinema, defending film versus digital. Where does *Interstellar* fit into filmmaking of the future?
It's all about getting audiences to see *Interstellar* with other people on a very big screen. That's how we made and formatted the movie. But this is where we just give it over to people to make of it what they will. I'd be foolish to have any kind of expectations of what it's going to be.

Is *Interstellar* a call to action to start up space programs and explore again?
What I always loved about it and tried to maintain is that it's time to get back to looking outwards from the world. I've been asked a lot whether it's worth investigating space travel versus problems we have here on Earth. It's a false choice. We have to be exploring the universe. I hope within our lifetimes we'll reveal a lot more of it because I'd love to be around to see it. It's going to happen one day but it'd be nice if it was happening now.

"IT'S TIME TO GET BACK TO LOOKING OUTWARDS FROM THE WORLD." — **Chris Nolan**

→ ***Interstellar* is out on Blu-ray and DVD April 8**

75 high-larious new jokes!

WARNING: not to be told to kids under 12 or cops who've just stopped you for speeding

Lee Mack

● "I remember my wedding like it was yesterday. She wore white to symbolise purity; I wore sunglasses to shade myself from the glare of hypocrisy."

● **"I used to want three kids. Now I've got two, I only want one."**

➔ **Lee Mack's *Hit the Road Mack* is out now on DVD**

● **"My wife thinks I'm mean because I put the kids on the naughty step. I call it the naughty step — she calls it the window ledge."**

Frank Skinner

● **"What a fantastic memory my girlfriend's got. I really thought the row was over, but it was merely bookmarked."**

● "Maybe I shouldn't have said I love you on the first date, especially not in a squeaky voice while manipulating the end of my penis to make it look like the little mouth was doing all the talking."

● **"If you watched my girlfriend and me have one of our really big rows, it would be like watching a band in concert. We start off with some new stuff, then roll out our greatest hits."**

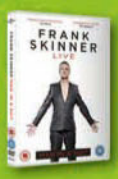

➔ ***Frank Skinner Live — Man in a Suit* is out now on DVD**

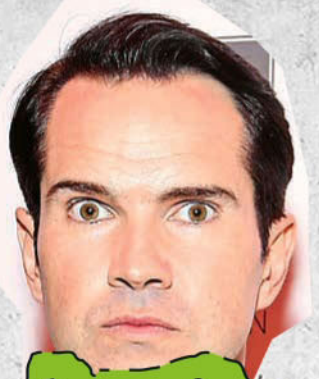

Jimmy Carr

● "Sixty per cent of mums like to get dolled up to do the school run. In Russia that figure is even higher, as each dolled-up mum contains another, smaller mum."

● "Apodysophilia is a feverish desire to undress and get naked in public. It sometimes affects old and confused people, like Madonna."

● "My favourite road sign is 'falling rocks'. What exactly am I supposed to do with that information? They may as well have said 'Random accidents ahead. Life's a lottery. Be lucky'."

● "A study has found that an hour of sexual intercourse burns almost as many calories as jogging two miles. Which means every year I'm burning off enough energy in the bedroom to... get to the other side of the bedroom."

Al Murray

● "This audience is like a constellation of baldness. I can almost see the Plough."

● "Humanitarian relief. What's that, a pity wank?"

● "Who needs teachers when you've got Google? Google isn't not in on a Tuesday. Google doesn't take a third of the year off. Google doesn't knock off at 3.15pm. Google isn't trying to sleep with a sixth-former."

● "Jesus Christ: he padded out his fish supper with bread and butter. That's definitely British."

● "Jesus said, 'Love they neighbour as you love yourself.' I don't think he took into account the invention of resident parking permits. If that bloke from next door steals my spot that I pay $85 a month for, I'll gut the bastard."

● "Jesus said we should try to live each day as if it was our last. I think there are two ways to interpret that. One being if it's your last day on the planet, you might as well get on it. And let no man judge us, for it is the way of our people."

● "You can do a gap year, but in Afghanistan. Yeah, you'll find yourself there... in a foxhole, getting shot at."

➔ ***Al Murray The Pub Landlord — One Man, One Guvnor: 20 Years at the Lager Top* out now on DVD**

Tim Vine

● "Exit signs: they're on the way out."

● "I took part in the Sun-tanning Olympics. I got bronze."

● "I'm so lazy I've got a smoke alarm with a snooze button."

Jon Richardson

● "A hangover is just your stomach saying to the rest of your body, 'Just piss off, please! Nothing comes down here until I deal with what you did to me last night, arsehole!'"

● **"Two and a half years ago I became a vegetarian and it's a decision that has made my life absolutely shit. Every day, every meal. Even ones that didn't have meat, like Corn Flakes. I'll be having breakfast, thinking, 'This would be lovely with a bit of veal on it.'"**

● "The worst thing to eat as a veggie isn't tofu, it's haloumi. What I really like is a cheese that doesn't melt when it's hot, and squeaks when you eat it."

● **"I eat meat twice a year, usually when I'm pissed, but I hate myself solidly for three days after. I've been on stag dos where men I know to be married have slept with prostitutes, and on the plane home they're consoling me because I ate a Big Mac."**

● **"The TV show *Blind Date* was ridiculous. Nobody has ever walked up to someone in a bar and gone, 'God, I saw you from over there and I just had to know: if you were a fruit, what would you be?'"**

● "Think about it: [London Mayor] Boris Johnson is in charge of the city. The man is basically a wet fart. I say that because he's very funny at the time, but you have to check for damage immediately afterwards."

• "Snooker is the best. Snooker is basically tidying up, disguised as sport."

➔ *Jon Richardson Live: Nidiot* is out now on DVD

● "Do you know that you can drink your own urine for up to three weeks? Until they kick you out of the library..." — **Joe Wilkinson**

● **"People say I've got no willpower but I've quit smoking loads of times." — Kai Humphries**

Tony Cowards

● **"Just finished a book, *The A to Z of Tribute Bands*. I read it from cover to cover."**

• "Surely a selfie stick should be called a prick stick."

es! • 75 HIGH-LARIOUS new jokes! • 75 HIGH-LARIOUS new

Gary Delaney

• "The worst thing about putting the cat out at night is I have to set fire to it again in the morning."

• "Surely the best way to stop a riot with a water cannon is to put some Radox in it, so everyone can just relax."

• "My next door neighbour is very loud and obnoxious. So now I know how Canada feels."

• "Hospice care? That's the last thing I need."

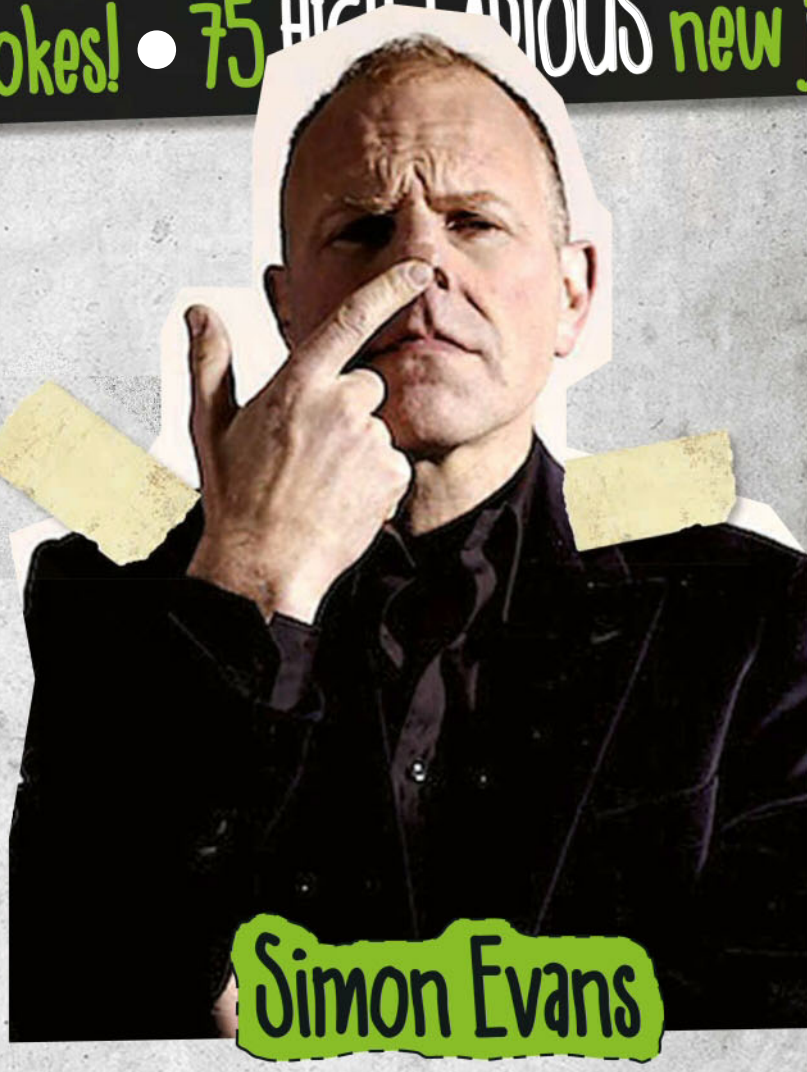

Simon Evans

• "This parking meter was taking $6 an hour — more than the minimum wage! There were kids in McDonald's who could look out of their window and see a parking meter earning more than they were."

• "Years ago I bought myself a diver's watch. Good for up to 100 metres of water pressure, and it had a shark-resistant strap. Although if the watch is what the shark wants, I think it's best to let him have it."

➔ ***Simon Evans: Live at the Theatre Royal* is out now on DVD**

Milton Jones

• "A robot was murdered outside my house once. There was a chalk outline. Although, come to think of it, it may have been some kids playing hopscotch."

• "Overall, I'd say my career as a photographer has been a bit of a blur."

• "Ebola screening at airports. Bit soon for the movie?"

• 75 HIGH-LARIOUS new jokes! • 75 HIGH-LARIOUS

Russell Howard

• "There's going to be a whole generation of men whose dying words will be 'Restore factory settings!'"

• "We are a brilliant nation. When [British PM] David Cameron joined Twitter, his first tweet was, 'Britain, ask me anything.' What was the first thing we asked him? 'Dear David, do you think Monster Munch crisps are smaller than they used to be?'"

• **"Have you ever tried explaining lollipop men to Americans? How ludicrous does it sound? 'Yes, when we want to get young children over the road outside a school, we give a man a big lollipop!'"**

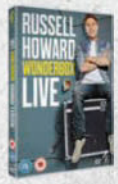

➔ ***Russell Howard: Wonderbox Live* is out now on DVD**

Jack Whitehall

• **"I'm a very aggressive drunk. I picked a fight with a guy I had no right to. This guy was like, 'Seriously mate, you're not coming in here wearing those trainers.' I was like, 'Fine, whatever. I didn't want to come into your mosque anyway.'"**

• "One of my girlfriend's mates is the biggest dick I've ever met. She's one of those alternative girls with a haircut where she's shaved half the side of her head. She looks like she went to join the Marines and pussied out at the last minute."

• "I find it easier to talk about sex in cricketing terms. So the other day I was at the crease..."

• "There's an emoticon for everything. I saw one of a cartoon ambulance. When would that be appropriate? 'Granddad's been rushed to hospital... in a cartoon ambulance!'"

• **"We love free shit. It doesn't matter what it is. If we don't have to pay for it, we'll have it. We're a nation whose health care system is built on the foundations of being able to convince people into giving blood with the allure of a custard cream."**

• "At school I broke my arm in two places. I was off Quidditch for weeks."

➔ ***Jack Whitehall Gets Around: Live From Wembley Arena* is out now on DVD**

• "Welcome to the national Obsessive Compulsive Disorder Awards. I've got a feeling someone is going to clean up tonight."
—Romesh Ranganathan

• **"Some kids from my local area wrote the Indian takeaway menu all over a toilet wall. Total vandaloos."**
—Iain Stirling

• "I look forward to [Pommy soap opera] *EastEnders* running for another 30 years, if only to see the opening credits where the River Thames covers 95 per cent of the map."
—Frankie Boyle

• **"My wife said, 'Rob, I'd love to have more children.' Now, I'll be honest, I wasn't sure. Did I want to go through it all again? The lifting, the carrying, the mopping up of spillages? And that's just when you're making love."**
—Rob Brydon

Rob Delaney

• "Funny to think that the little pink seam between my balls and ass used to be a vagina when I was in my mommy's tummy. Happy International Women's Day."

• **"The worst part about being a parent is when one of your kids farts and you have to pretend it isn't cool/ awesome."**

• "Fourth anniversary of me cutting off two of my fingers while trying to customise my wife's mobility scooter so I could get at her vagina."

• **"Maybe I wouldn't have clipped my nails at your wife's wake if you'd sprung for a better tray of cold cuts."**

• "I just popped a zit so horrific that a placenta came out afterward."

PICTURES: GETTY IMAGES, THINKSTOCK

● **"I shouldn't say bad stuff about illiterate people. I should write it."**
—Mike Birbiglia

● "Happy Mother's Day, and I hope that card and box of Milk Tray chocolate seems like a fair exchange for the structural integrity of your vagina."
—Frankie Boyle

● **"I don't really understand why they took *Top Gear* to South America. I mean, South America's got enough top gear as it is."**
—Rob Beckett

● **"The Swiss must have been pretty confident in their chances of victory if they included a corkscrew in their army knife."**
—Rhys James

● "If you need to go to the toilet in a modern art gallery, you can just do it. Nobody stops: they just gather round, stroking their chins, looking for meaning."
—Rhys James

● **"Starbucks coffee is disgusting. First of all, it tastes like soap. Second of all, you have to get it from dispensers in the bathroom."**
—Megan Amram

● "Sometimes I make my mouth numb so it feels like someone else is telling me I'm pretty."
—Megan Amram

Stewart Francis

● "I used to be a trampoline salesman, off and on."

● **"When I was young my fairy godmother asked if I wanted a long memory or a long penis. I forget my response."**

● "I was involved in a one-night stand that went horribly wrong. We've been married for three years now."

Lee Evans

● "In airport shops they ask you for your boarding card even when you're buying a packet of lollies. Where's the risk in a packet of lollies? 'Do as we say or everyone gets a face full of fresh minty breath!'"

● **"I bought my mum a Kindle and she still licks her finger to turn the page."**

● **"It must be great being a rattlesnake. You're born with your own maraca."**

● "Weathermen have given up trying to predict the weather, because it's so unpredictable. All they can tell us these days with any certainty is the date and the time, because they have that clock in the corner of the screen which counts them through the next few days. The weatherman's like, 'Let's take a look at the week ahead: tomorrow it's going to be... Tuesday. That's likely to start at midnight...'"

● "You can't leave anything in the microwave too long. Porridge is the worst: if you leave that, it starts trying to climb out of the bowl to get at you."

● **"I spend half my day trying to remember passwords, so hackers can't get into my bank account. Yeah? Well neither can f**king I!"**

● **"Have you ever seen a dog come back from the vet with one of those cone things on their head? What the f**k is that? He looks like Shakespeare! You can't leave him out in the rain too long — he'll drown!"**

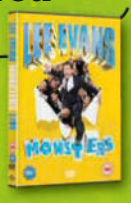

➔ ***Lee Evans: Monsters* is out now on DVD**

NEWSTUFF

THIS WEEK'S BEST SHINY GEAR THAT GOES BLEEP

PANCAKEBOT

The "world's first pancake printer" squirts batter onto a griddle in the shape of a user-generated design from a computer. Finally, cock and balls pancakes for brekkie! **GET IT:** www.kickstarter.com

BATTER UP!

SLEEP AROUND

This Emergency Nap kit — an inflatable mattress and sleeping suit — was designed for survivors of earthquakes, but will come in very handy in the ZOO office at about 2.30pm Monday-Friday. **GET IT:** www.firebox.com

HAVAIANAS SHOES

They made everyone pay more than five bucks for thongs, so can Havaianas convince us to shell out for their Origine Espadrille range of canvas uppers stitched to beige rubber soles? The answer's probably yes. **GET 'EM:** www.havaianasaustralia.com.au

BRIGHT IDEA

If you're getting some kays in on your pushie while it's dark, then the Zackees LED Turn Signal Gloves will signal your intentions to any dozy car drivers behind you — with 54 lumen LEDs. **GET 'EM:** www.amazon.com

POP-UP HAMMOCK

KICK BACK

Hammocks are one of history's great inventions, but hanging them up can be a prick sometimes. In steps the Diamantina Pop-up Hammock with frame: just open it up, fill up the esky and steadfastly refuse to mow the lawn or clean out the gutters. **GET IT:** www.diamantina.net.au

CUBISM

There's stacks crammed into this cubic-inch device: a USB, power cord, phone stand, flash memory, LED torch, syncher and a flash memory — and no cables to produce a suspicious bulge in your pocket or get hopelessly tangled up. **CHECK IT:** www.thewondercube.com

LIGHT WORK

Weighing in at just 465 grams, the Men's Compress Lite jacket will keep you warm, windproof and stormproof, which is perfect as the cooler autumn weather sinks in. The natural down-like filler insulates even when the outer is wet. **CHECK IT:** www.craghoppers.com

MUSCLE UP

Chemist Warehouse/My Chemist have launched the INC range of protein bars, supplement capsules and powders, in a variety of flavours. Taste while you train. **BUY 'EM:** www.incsports.com.au

KING HIT

Think Lara Bingle's the hottest chick in her family? Think again. Meet her cousin, the boobalicious Nicole King...

GET THE APP!
viewa
SCAN PAGE FOR MORE!

G'day, Nicole. What do you do for a crust?
I'm a waitress at a fancy five-star lounge. We get a whole bunch of different customers, but it's mostly older people and businessmen.

Do the male customers at your work try to hit on you?
Yes *[laughs]*. It's fun when they're attractive, but otherwise I'm like, "Yeah, nah, you're a little bit old for me."

How do you get rid of them?
I just use the whole "I'm not allowed to because of work" rule, but when they're attractive I tell them to come back later when I'm not working!

Where would we find you on a night off?
I'm such a grandma! I don't go out because I'm so used to working! I'd probably be at home watching movies and eating *[laughs]*.

What would a big night out for you involve?
Obviously drinking with the girls before I go out. I usually go out in Broadbeach — I hardly ever go out in Surfers. We just pretty much drink shots, go in booths and get bottles.

What's the wildest night out you've ever had?
A random night out that we had in Sydney. We were at Marquee and there was a group of these guys from America and they were some sort of performers, and we ended up being in their booth until 6am. Then we went back to their hotel.

What made you want to model for ZOO?
I've modelled for ZOO before, ages ago when I was 19! I've always read ZOO and the girls are always hot so I'm like, "If they want me that means I'm hot!" *[laughs]*.

Do you have a crush on any particular glamour models?
Yes, I have a massive crush on Pia Muehlenbeck. She does a lot of modelling for Showpo. She's so hot! She's tanned with brown hair and she just has perfect teeth, perfect boobs and perfect skin — she's amazing!

Can you tell us about your tatts?
I have so many! I have a Playboy

NICOLE KING

NICOLE
KING

Bunny, which is actually really embarrassing but I got that when I was 18 and I was obsessed with *The Girls Next Door* TV show. My first tattoo was my last name on my back, so that's just because I was like, "I'm going to get married one day and I want to keep my last name somehow". I'm going to finish my sleeve and then I'm done!

Do you like a bloke with ink?
Yes, I'm obsessed with people with tattoos. A lot of my boyfriends had tattoos and they're also dark-skinned with dark eyes and dark hair!

Would you still consider a bloke without any ink?
Yeah, definitely. It's not a deal breaker.

What else is a turn-on in a guy?
Spontaneity — that's a good one — and romantic guys. I like muscles but not buffed, just ripped. I don't really go for the steroid look. I prefer definition over size.

We couldn't help noticing you've got outstanding natural boobs. Do you get a lot of compliments on your chest?
I wouldn't say compliments, but I get a lot of comments *[laughs]*. I don't like it when people get creepy about it.

You made an incredible bouncing boob video for us, which the readers can see on page 71. How was that?
It was funny! I've seen them on the internet before and I was like, "I'm gonna give it a go!"

Has anyone ever given your twins nicknames?
I've had boyfriends who have attempted to give them nicknames, but it didn't last! But if there are any good suggestions, I'm willing to hear them...

Can you do any tricks with your boobs, like holding a beer between them?
I can actually do shots out of my boobs. I think because they're real I can manipulate them and move them around so it works in my favour!

Have you ever weighed your boobs, and if so, what did the scales say?
Yes *[laughs]*. I think they were like half a kilo each — they're super-heavy!

NICOLE KING

What other bits of your bod get attention from blokes?
My bum. I don't think it's that big but people say that it is. Also my smile — I do have good teeth. It's nice because it's not sexual.

How would you describe yourself in three words?
I actually have a friend with me right now and she says fun, attractive and determined.

What's in store for the rest of the year?
I'm going to America in July — I'm so excited! I'm going to go for three weeks for my birthday.

Do you rate American men?
Yes I do, definitely. The American accent is amazing. They're all really nice to Australians over there so last time I went out there I didn't pay for a thing. That was awesome!

Finally, you were in the media in 2010 because you claimed to be Lara Bingle's cousin. Can you tell us a bit about that?
That was so much drama — that was funny. That was when I was 20, I think. I didn't think it was going to be such a big deal but then she got involved and said I wasn't her cousin and all that sort of stuff. But Mum says she's my second cousin so that would make her my mum's cousin. I've never met her so she was like, "She's not my cousin, she's trying to mooch off me!" and I was like, "I don't really want to mooch off you!"

Did it offend you that she denied your claim?
Not really. It didn't bother me because I think if I was in the same situation I would have been like, "Well, I don't really know her so I don't know if it's true." I wouldn't have said no outright, but I would have said I don't really know if it's true.

Thanks again for the shoot, Nicole. And for what it's worth, your boob video is way better than anything we've ever seen Lara do on film.

PHOTOGRAPHY: PAUL SEUSSE/BAUER MEDIA SYNDICATION; HAIR, MAKE-UP, STYLIST: DANA CASE

I can't count!

The biggest questions in AFL

ZOO answers the curliest ones facing Aussie Rules in 2015

ARE RICHMOND ANY GOOD?

Tigers coach Damien Hardwick says all the right things. The names on the roster suggest the club has all the right ingredients — experience, talent, toughness. They look like they've been building towards, well, something. [Use angry Adam Sandler voice for this bit] SO WHY DOES IT NEVER FREAKING HAPPEN?! Long-suffering Tigers fans deserve no less than this mob having a take-no-prisoners crack at the summit this year.

KANGAROOS — PRETENDERS OR CONTENDERS?

While brother Chris appears to be dealing with a team in slow decline down in Geelong, brother Brad is in charge of a side on the rise back in town. This is the year the Shinboners need to answer our brilliant question above. There are match-winners there in Petrie, Thompson, Swallow, Wells and Daw, while the inspirational Brent "Boomer" Harvey enters his 21st AFL season and should reach the 400-game mark during the year. What better gift, eh North, than a flag for the little champ?

WHAT WILL BE THE FIRST CONTROVERSY OF THE SEASON?

Well, it won't be the perennial whinge about food prices at the MCG. In an unprecedented move, the MCG is actually cutting F&B prices by 40 per cent this season. Meat pie, was $4.80, now $4! Hot dogs? Four bucks, down from $6.50! Bottled water, was $5, now $3! Soft drinks and chips, down, down, down. Crazy! Crazy! Crazy! Get down to the MCG and stuff yaself full of crap food, NOW!

DO THE MELBOURNE DEMONS DESERVE A QUESTION IN THIS LIST OF BIG QUESTIONS?

Cruel, isn't it? Of course they do. Roosy's still in charge; he's good. Some of the kids are guns. It's just, well, you know, the culture of losing that has pervaded the place for decades now. Get rid of that with a good start and who knows what they could do.

WILL THE HAWKS GET THE HAT-TRICK?

Only a small Amazonian tribe living in caves and eating grubs, who have no idea a game in which 36 men chase inflated pigskin around an oval exists, would not pencil Hawthorn in as favourites to win its third consecutive flag in 2015. Not only would that make the Hawks the first team to do so since Leigh Matthews' all-conquering Lions side of 2001-2003, it would make Clarkson, Hodge, Mitchell, Roughead and the other stalwarts bigger club legends than they already are.

WILL SAM NEWMAN'S FACE STAY ON HIS DIAL?

He's 69 years old but Sam Newman only looks... well, he's starting to look like something you can't measure in human years. Gary Lyon and crew will all retire or die and Sam will still be sitting there taking the piss when he's 112, looking exactly like he does today.

ARE FREMANTLE AND/OR PORT ADELAIDE GOING TO IMPROVE ENOUGH TO TAKE DOWN THE ALMIGHTY HAWKS?

Both have nearly gone the full distance the past couple of seasons, only to falter in the lead-up games to the grand final. Port look more likely as genuine contenders in 2015 after their stirring run last year and with the meat of the roster coming into collective career peaks. Freo, and their enigmatic coach Ross Lyon, still have abundant talent, but it's not as young and fresh as Port's (see Pavlich, Sandilands, etc). Plus serial pest Ryan Crowley may already be done for a banned substance... d'oh.

WILL THE REAL WEST COAST EAGLES PLEASE STAND UP?

They had a mediocre 2014 in former Roo Adam Simpson's first year as head coach, winning 11 and losing 11. That stat masks the fact they lost to all of the sides that made the finals. It must burn, actually, being the less likely WA side since Ross Lyon turned Fremantle into a premiership heavyweight. Is Simpson the man to make the Weagles a force again? Do they have the players to do so? We're supposed to be answering them not asking them so, naaaah, they're a few more seasons away from the Eagles of old, we reckon.

IS JAMES HIRD ESSENDON'S MOSES, JESUS, OR JUST A VERY NAUGHTY BOY?

They're two of the biggest questions in the game this year, no doubt — with ASADA still to pass judgment on the Bombers and the needles saga, how will the team fare this season? And how will the man at the centre of the drama, team legend and head coach James Hird, manage to steer the grand club back to success after his suspension? For Bombers fans the whole thing is just a wretched waste of years and talent — as the drama broke they were building a side that could have won a flag. As wise old Neil Young said, "the needle and the damage done".

WILL FANS OF EVERY OTHER CLUB FINALLY LEARN TO LOVE COLLINGWOOD?

As the Scots say, "Will they, fook!"

SPORT AMMO: Brent Harvey is the only North Melbourne player to make it to 350 games.

CAN ST KILDA FIND A KNIFE INSTEAD OF A SPOON?

The wooden spoon comes with one big benefit — No.1 draft pick Paddy McCartin — but the Saints will need more than raw yet talented kids to get off the bottom. Nick Riewoldt and Leigh Montagna have seen better days, Lenny Hayes is in his armchair, and coach Alan Richardson remains unproven at this level. They did take a few big scalps last year but would still start — with the Demons and Bulldogs — as co-favourites for another wooden stirrer.

CAN TOM BOYD MAKE THE BULLDOGS BARK AGAIN?

The giant 19-year-old ex-Giant and 2013 No.1 draft pick returns to his home town after showing glimpses of his potential in Western Sydney. Bulldogs fans will be hoping he helps bring some stability — and strike power — to a club rocked in the off-season by the resignation of coach Brendan McCartney, the departure of skipper Ryan Griffen to the Giants, and a lengthening record of also-ran results on the ledger. Jeez, they could do with a turn of luck, this mob.

IS THIS THE YEAR THE BLUES RESPOND TO "MASTER" COACHING?

Into his third year as coach at Carlton, Malthouse — who has been coaching at the top level since 1984 — has 19 wins, 26 losses and one draw to his name at the club. Looks nothing like his win-loss ratios at Footscray, West Coast and Collingwood. He'll be desperate to improve that stat in what is the last year of his contract with the Blues. The list still has class, it just doesn't seem to click often enough nor always look like it plays with self-belief. Of course if, like the rest of the league, you just hate Carlton, give us more of it!

WILL THE SWANS REDEEM THEMSELVES?

They don't need to be wearing the colours to be able to pick Swans fans in groups of three or more anywhere in Sydney — they're the ones standing around shaking their heads and grumbling in low voices as they have the inevitable conversation, "WTF happened?" about last year's grand final. None of them saw it coming. If the team needs any more motivation to show that, indeed, this is arguably the most talented and potent list in the comp, they may as well take up acting, advertising and fashion design like their fans.

ARE THE CROWS DONE WITH BEING SOUTH AUSTRALIA'S BIGGEST SOAP OPERA?

Were Crows fans as stunned as everyone else when coach Brenton Sanderson was shown the door, with a winning percentage of 56.5 per cent? And now they have to deal with the drawn out "will he or won't he" dealings around star player and free agent [at time of print] Patrick Dangerfield. The Crows appear to have turned into *Home and Away* (full of drama), while cross-town rivals Port look more like the *7.30 Report* (setting the agenda). It's up to former Port staffer Phil Wash to stop the rot as the new coach. Good luck, Phil!

SPORT AMMO: Boyd's seven-year contract with the dogs is worth $7m — good pay for a 19-year-old!

IS CHRIS SCOTT GOOD ENOUGH TO REINVENT THE CATS?

"Ageing list" is the phrase most commonly attached to stories about Geelong, as the rump of the dominant Cats teams of circa 2009-2011 becomes ever smaller. Let's face it, "Stevie J" is not going to be able to do his crazy near-genius shit forever. There's still primo talent in the ranks — Tom Hawkins, etc — and they've recruited some more experience, but despite the chops of Chris Scott it's hard to see the Cats scratching anyone's eyes out this year, football-wise.

WILL THE BRISBANE LIONS EVER BE SEEN IN THE FINALS AGAIN?

Some of those paid for an opinion reckon the long, dark night that has engulfed the Brisbane Lions — one paltry finals campaign since its grand final loss to Port waaay back in 2004 — will come to an end this year, with coach Justin Leppitsch having a year in the top job under his belt and key signing Dayne Beams arriving from the Pies. Maybe. Goes without saying they need to make the Gabba a morgue once more for visiting teams. Whether they're good enough for the top eight is a longer bow to draw.

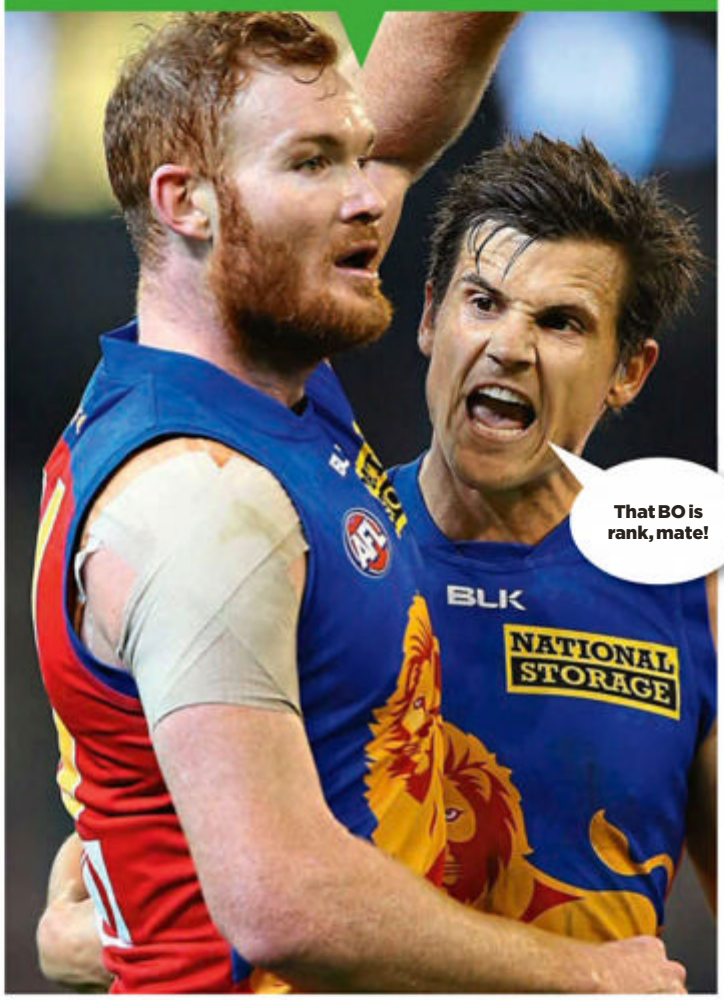

IS THIS THE YEAR THE GOLD COAST SUNS AND GWS GIANTS GO TO THE NEXT LEVEL?

Baby steps, little school and the apprentice years are over for these clubs in the modern AFL. No-one's suggesting they'll beat Hawthorn or Sydney in a GF this season, but finals campaigns should not come as a surprise. For the Suns, it's whether Rocket Eade can still do a mean game plan and God Junior remains fit and firing, and for the Giants, it's the consistency of their senior men and winning more games away from home. Go at it, kids.

WILL MICK MALTHOUSE LEARN NOT TO SCOFF AT QUESTIONS FROM JOURNALISTS?

The look of disdain on the veteran coach's dial when some spotty gumby from a new footy website asks him a pig-ignorant question in a press conference is as predictable as the grand final being played at the MCG this year. Mind you, he often does the same thing with the good questions from seasoned hardheads that he just doesn't want to answer.

PICTURES: GETTY IMAGES

SPORT AMMO: Dayne Beams requested to play for the Lions in 2015 so he could live closer to his ill father.

The ZOO AFL anti-scandal kit!

If the league gave these out to every rookie there'd be far fewer shocking headlines

A SPECIAL MOBILE PHONE

And by "special", we mean "old". It weighs about 8kg and won't fit into anything smaller than the boot of a Holden Commodore, but the reason we chose it is the fact that it can't take or send photos, or even SMS people. So no selfies with bikies, no incriminating photo evidence of a cocaine binge on a player's Instagram account, and no "Ha smashed bro! 15 Jager bombs & it's half an hour till training!" texts accidentally sent to the club president instead of a teammate.

ANTI-PREGNANCY GEAR

Condoms? Well, of course — taking those on a night out is as automatic as not forgetting your ATM card. But ZOO's kit takes it a step further by including spermicide just in case the franger breaks, and modifying the condoms a little. See, we've put a photo of Ellen DeGeneres on every condom wrapper so rookies will look at her and lose their hard-on before they can do anything stupid with it.

A DRUG-TESTING KIT

No, it's not so they can make sure the cocaine/disco biscuits/meth they just paid for is pure. After the ASADA scandal it's now more important than ever for footballers to make sure they're not taking performance-enhancing drugs "by mistake". ZOO has put together a handy drug tester that can be used on any form of medication, from Aspro Clear tablets to Strepsils. You can never be too careful, you know.

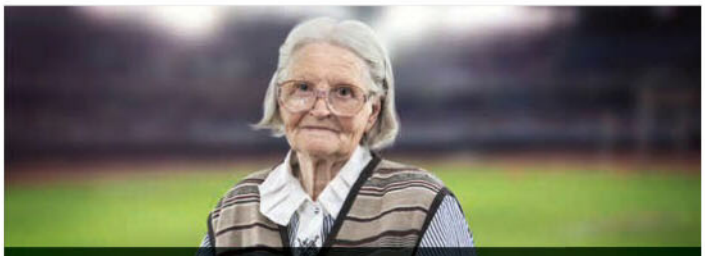

THEIR MUM

Under ZOO's plan all rookies would be put in the care of their mothers at the end of every training session, with each of them wearing an electronic tag so the club is informed immediately if they got further than eight metres from each other. Experts believe this would make rookies stop excessive drinking, drug-taking, swearing, fighting and sexually harassing women practically overnight. None of them would forget Mother's Day, either.

BEFORE & AFTER PHOTOS OF BEN COUSINS

OK, so the "after" photo here might be overdoing things a bit, but you get our drift. The AFL's new breed need to be reminded what can happen to even the best and brightest of them if they celebrate winning a Brownlow and a grand final or two by ruining their careers and personal lives with drugs. Lots of drugs. Possibly kilos of drugs.

THE PHONE NUMBER OF A GOOD LAWYER

Forget just keeping a QC's contact details in their phone. That's not going to be any help when a new recruit wakes up naked in Frankston police station at 5.45am on a Monday with no memory of anything that happened after their 12th rum and Coke on Friday night. No, the ZOO kitbag provides them with a business card in a sterile wrapper so the player can shelve it for safekeeping.

CUT OUT AND KEEP

PICTURES: GETTYIMAGES, THINKSTOCK

SPORT AMMO: On March 11, Ben Cousins was arrested after he was involved in a police chase.

HEADKINGDOM.COM

THE MOST EXOTIC AND POTENT LEGALLY AVAILABLE

No Chemicals or Synthetics

FREE SAMPLES WITH EVERY ORDER HURRY WHILST STOCKS LAST

DISCREET ORDERING & DELIVERY

These **ALL NATURAL** smokes contain absolutely no synthetics. There are no illegal substances so you are guaranteed to pass any drug test. Can be used as a mix or smoke on its own and acts as a smooth substitute. According to many repeat customers when it comes to substitutes these are **THE BEST** and deliver a smooth burning, soul enriching smoke. Whether you want to roll it or pack it you are sure to enjoy it.

FREE SAMPLE WITH EVERY ORDER (Whilst Stocks Last)

THREE TO CHOOSE FROM

HAWAIIAN CHILL

Inspired by the tropical bliss of Hawaii comes this amazing looking bud. Used by natives for centuries for its spiritual effects. Not available in tobacconists and can only be bought online or by mail order.

One pack (5 grams) $30; Two packs $ 50

JAMAICAN GOLD

This smoke can be absolutely uplifting and drop you right in the place you need to be. When you sit down to enjoy it just make sure you are ready to be put in a better mood. Also make sure you can settle in for a while and you don't have anywhere to go.

One pack (5 grams) $30; Two packs $ 50

PURPLE DAZE

Carefully grown in the richest soils and crafted by experts. Every element has been carefully selected because of its rich history and for your smoking pleasure. What a great aroma this blend has ! It has a scent that can send you to heaven !

One pack (5 grams) $ 30; Two packs $ 50

BEST VALUE DEAL !!

BUY ALL 3 FOR ONLY $80

PLUS !! FREEBIES VALUED AT OVER $20 INCLUDING FREE XTRA LARGE PAPERS FREE SMOKING SAMPLES

THAT'S $100 VALUE

FASTEST SERVICE ORDER VIA THE WEB !!! SECURE C/C PROCESSING

WWW.HEADKINGDOM.COM

MAIL ORDERS: Head Kingdom, PO Box 1691, Crows Nest NSW 2065

Name: .....

Address: .....

.....

Postcode: ..... Tel: .....

Card Number: Expiry Date:

CVC

The CVC number is the last three digits on the back of your Mastercard and Visa, OR the four digits on the front of your AMEX card.

☐ DECLARATION (Must be ticked and signed)
I HEREBY DECLARE I AM OVER 18

Signature: X .....

Item #	Qty	Price
HAWAIIAN CHILL (5gm $30 Each)		
PURPLE DAZE (5gm $30 Each)		
JAMAICAN GOLD (5gm $30 Each)		
BEST VALUE DEAL (ALL THREE) $80		
FREE SAMPLE (With Order)	1	FREE
	P&H	$5.00
	TOTAL	

PLEASE DO NOT SEND CASH

☐ Mastercard ☐ Visa ☐ Amex

☐ Bank Cheque ☐ Money Order ☐ Personal Cheque

All cheques and money orders to be made to Head Kingdom

HK0514/2REV

You must be over 18 to order these products. Credit card fraud is a crime. We report all credit card fraud to the police. Please allow up to ten (10) working days to receive your order. Testimonials are indicative only. Our products are 100% legal, natural herbs and botanicals and are all tobacco free. This product does not represent that it will, nor is it intended, to mimic or reproduce the effects of any illegal drug. As with most products of this kind the effects can vary greatly between individuals. None of our herbs are intended to be a substitute for any medicine or drug, legal or otherwise. We provide information only about traditional uses of these herbs. If these products are ingested or consumed as a tea they are herbal food products. If you choose to smoke these herbs you do so at your own risk as any form of smoke inhalation may be harmful. We make no claims with regards to the products offered here. Our products do not contain tobacco or nicotine. All herbal smokes are acceptable tobacco alternatives.

IN THE ZOO WITH
THE WOMBATS
EAT ROOTS AND LEAVES
TORD
DAN

With singer/guitarist Matt "Murph" Murphy a late scratching due to food poisoning, ZOO chats to the remainder of the trio, Dan and Tord

'day, fellas. Is Murph OK?
Dan: He's been vomiting — out of both ends.
Maybe you guys should change your name to The Womsplats...
Tord: *[laughs]* Yes!
Dan: *[laughs]* What about The Vomsplats?
Even better! Your new album *Glitterbug* doesn't have *The Wombats Proudly Present* in the title like the others. Does that mean you're not proud of it?

Dan: We're more proud. We don't even need to say it now!
Tord: We're definitely proud.
The first single is called *Your Body is a Weapon* — which body part of yours is most dangerous?
Tord: *[laughs]* That's quite obvious, isn't it?
Dan: What, your nose? It's very pointy and sharp. Imagine him flying at you at like 50 miles per hour — you'd get skewered like a swordfish!
Tord: What about your finger?
Dan: *[revealing a severely bent fingertip]* My finger is pretty weird. I put it in a sanding machine when I was 12.
Tord: That finger can reach places other fingers can't...
Dan: That's what I tell all the ladies! Not really. It's good for picking my nose and that's about it. You can get right up in the crevices.

In your video for *Greek Tragedy*, the band is murdered by a crazy stalker. If a fan was about to murder you, what would your last words be — apart from "Please don't!"?
Dan: Well, the way I die in the video is while I'm playing drums and it's sudden so I don't really know what's happening. I think I'd like to die playing music and not know much about it.
***The English Summer* is the shortest song on the album, clocking in around 2:30 — was that to reflect the actual duration of an English summer?**
Dan: *[laughs]* Yeah, very good.
Tord: *[laughs]* I like it. I hadn't thought about that but that's gonna be our answer to that question in the future.
The only song that's shorter is the bonus track *Sex and Question Marks* — is that reflective of your sexual stamina?
Tord: *[laughs]*
It goes for about two minutes...
Dan: *[laughs]* Oh yeah, two minutes if we're lucky! We're getting old now so it's going the other way...
Do you get sick of answering wombat-related questions?
Dan: No, the only question we get a bit sick of is, "Why are you called The Wombats?"
Tord: That's your next question, isn't it?
No, but we've got heaps of Wombat-related questions...
Dan: We're quite good with wombat trivia...
OK, then. Do you know the term for a group of wombats?
Dan: No...
You're not off to a good start. It's a wisdom of wombats.
Dan: Is it? I've heard of a murder of crows and a gaggle of geese, but not that.
Have you heard that wombats do cubic poos?
Dan: Yes.
Obviously Murph isn't doing cubic poos at the moment, but do either of you?
Dan: I think Murph's are probably like a slurry at the moment. I've never inspected mine that much.
Tord: Really?
Dan: No, but when you're in Germany they have that sort of plateau so your dump lands on that and you can really have a good look at it. But in the UK and Australia it just goes straight down the toilet. You've got like the Phantom Poo, haven't you? Where you know you've done a poo but you look down and you're like, "Where the hell did that go?" *[Laughs]*.
They're the best ones.
Dan: Or are they? 'Cos then you start questioning yourself, especially if you're jetlagged, you're like, "Did I actually go?"
The ones when you don't need to wipe are the best, but you only ever do them when it's not important. If you've had a shower and you're late for a date with a girl, you're guaranteed to do a messy one that needs a million wipes and still isn't clean.
Tord: *[Laughs]*
Dan: *[Laughing at Tord]* You've got some great stories, haven't you? Having to, like, "mute the trumpet".
What's that mean?
Tord: *[Getting all shy and embarrassed]* It doesn't matter... *[awkward silence]* You just slap some paper up there and mute it *[laughs]*.
Dan: Techniques of how to mask poo when you go on a date with a girl... wow!
Did you know that in Australia a wombat is a name for someone who eats, roots and leaves?
Tord: Yeah.
Dan: It's also an acronym for Waste of Money, Brains and Time, which sums us up perfectly.
Which band member's arse most resembles a wombat?
Dan: Murph.
Is that only because he's not here today?
Dan: No, he's got the hairiest bottom. Tord and I are pretty hairless. I think in *Empire* magazine the last question is always, "On a scale of 1-10, how hairy is your arse?" I reckon I'm like a 1.5 and Tord must be like -1. It's like he's just waxed. Murph's isn't bad but it's probably like — he's not here so obviously we can get away with murder — he's probably like a 5, maybe?
Tord: In his arse? His arse is a good 6.5. It is hairy.
Dan: It's pretty bad, like. We could give it like a 9 *[laughs]*.
Tord: Yeah, he's got one of the worst arses *[laughs]*.
Dan: It's one of the worst I've seen.
Tord: *[Laughing uncontrollably]*
Dan: Poor Murph! At the moment he's probably, like, vomiting in the toilet, going, "I feel so bad," and me and Tord are just ripping into the state of his behind *[laughs]*!
Tord: That's what happens when you don't turn up to interviews!

> "WOMBATS IS AN ACRONYM FOR WASTE OF MONEY, BRAINS AND TIME, WHICH SUMS US UP PERFECTLY"

➔ ***Glitterbug* is out Friday April 10**

GLAND CANYONS!

If you like hot models who could hide a train carriage between their boobs, we've got you covered...

STACY GRAY

She's from Wollongong, and on a clear day guys can see her a-frigging-mazing boobs from Sydney... without using a pair of binoculars.

DEMI ROSE

The tiny Pom is just 157cm tall. Coincidentally, that's approximately how far her pert, natural blamps stick up into the air when she lies on her back.

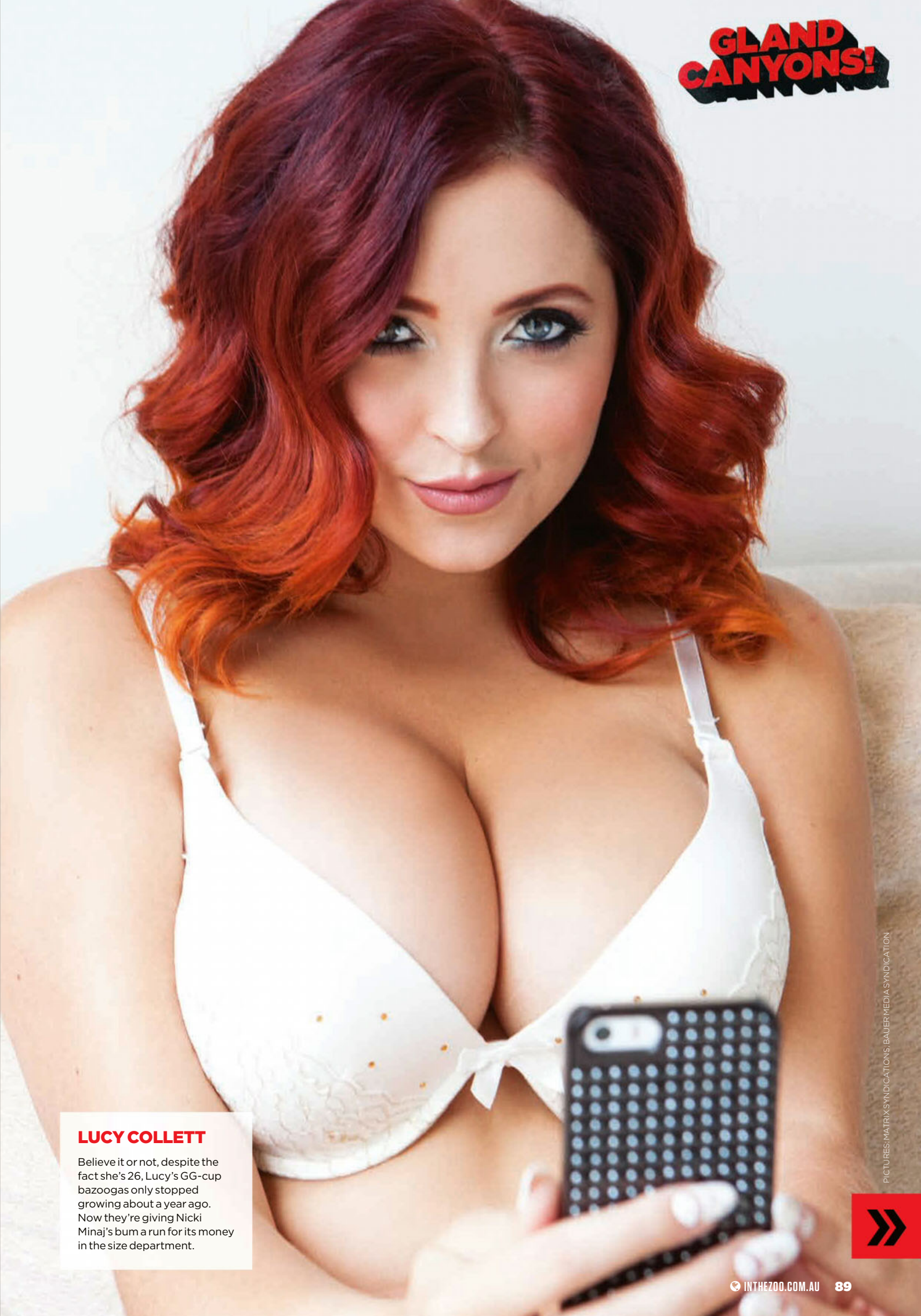

GLAND CANYONS!

LUCY COLLETT

Believe it or not, despite the fact she's 26, Lucy's GG-cup bazoogas only stopped growing about a year ago. Now they're giving Nicki Minaj's bum a run for its money in the size department.

PICTURES: MATRIX SYNDICATIONS, BAUER MEDIA SYNDICATION

GLAND CANYONS!

RACHAEL NEIBERDING

"You can't go wrong with cleavage when dressing for a night out," she told us in 2013. Or when she's dressing up for anything else, for that matter. And that includes job interviews.

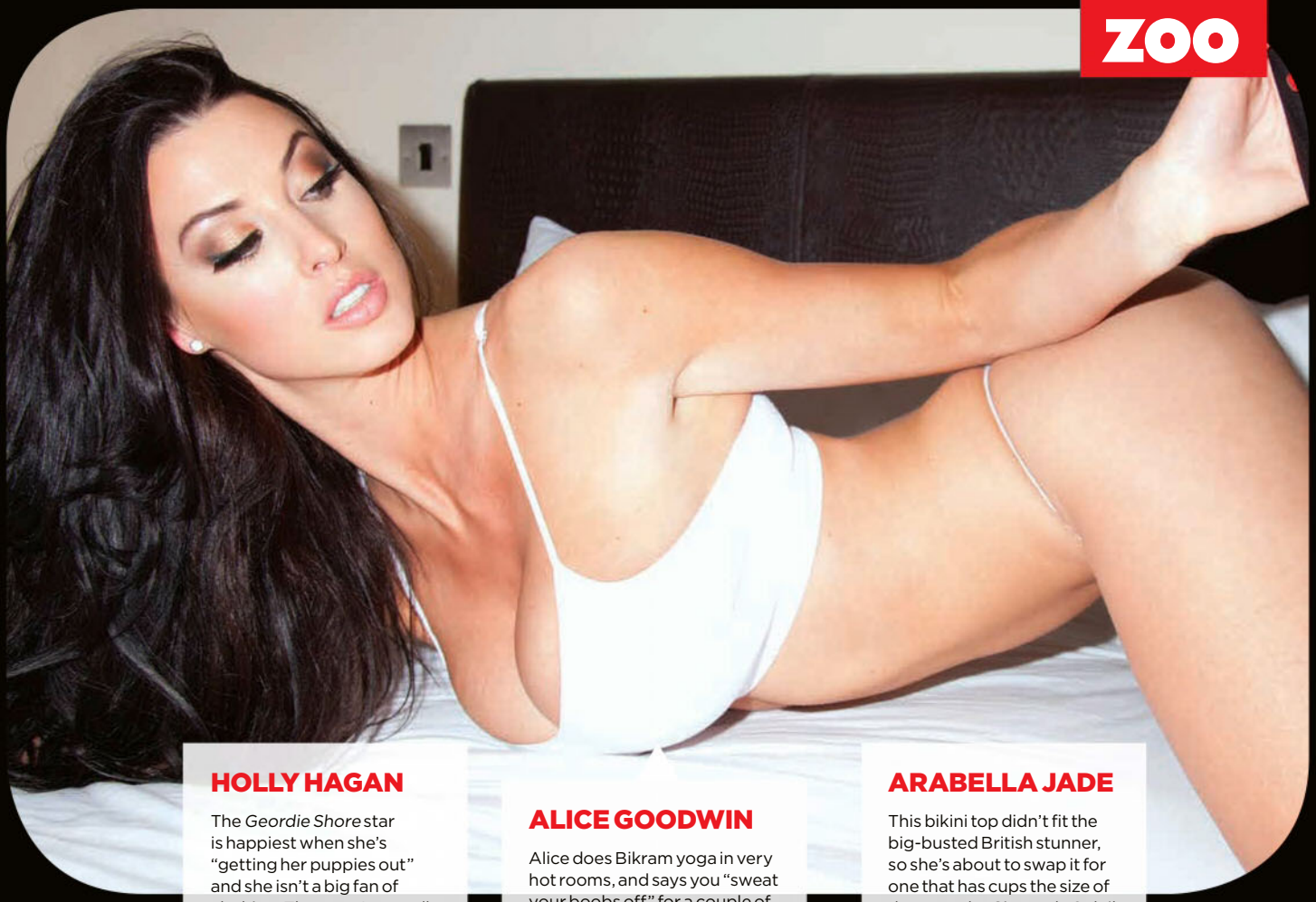

HOLLY HAGAN

The *Geordie Shore* star is happiest when she's "getting her puppies out" and she isn't a big fan of clothing. That tape's actually her idea of an overcoat.

ALICE GOODWIN

Alice does Bikram yoga in very hot rooms, and says you "sweat your boobs off" for a couple of hours. Judging by the size of her norks in this photo, it's definitely not working.

ARABELLA JADE

This bikini top didn't fit the big-busted British stunner, so she's about to swap it for one that has cups the size of the tents the Cirque du Soleil people perform in.

MAIL

SEND US YOUR FREAKY PICS AND SCORE SOME CASH

POST YOUR INSANITY ON OUR FACEBOOK FACEBOOK.COM/ZOOWEEKLYOZ
TEXT YOUR MAD MOMENTS TO 0481 033 584
EMAIL YOUR AWESOME IMAGES TO ZOO@BAUER-MEDIA.COM.AU

PIC OF THE WEEK
$200 WINNER

MUFF DIVING
"There was a Red Alert in the Pilbara cyclone zone, but I still had to get a ZOO read in!"
ANON, VIA TEXT

MIND YOUR MANNERS
Who the hell stands on the loo?
Paul, via email

BAD BREAK-UP
Tatts are permanent. Love isn't.
Anon, via text

I'D TAP THAT
This house party got messy real quick.
Anon, via text

SEE WHAT HE DID THERE?
Thought ZOO would enjoy my new ink.
Tyler, via email

SHIT A BRICK!
All the houses only have back doors.
Anon, via text

SHOW US YOUR VIDEOS!

$200 FOR THE VID OF THE WEEK!

viewa

ZOO gets your insane photos every week, now with the new ***viewa*** app we can show videos as well! If you've got a classic vid of you or a mate getting a tatt, taking a stack or doing anything worthy of being in ZOO, then **EMAIL** your video to...

ZOO@BAUER-MEDIA.COM.AU

TEXT YOUR MAD MOMENTS TO 0481 033 584

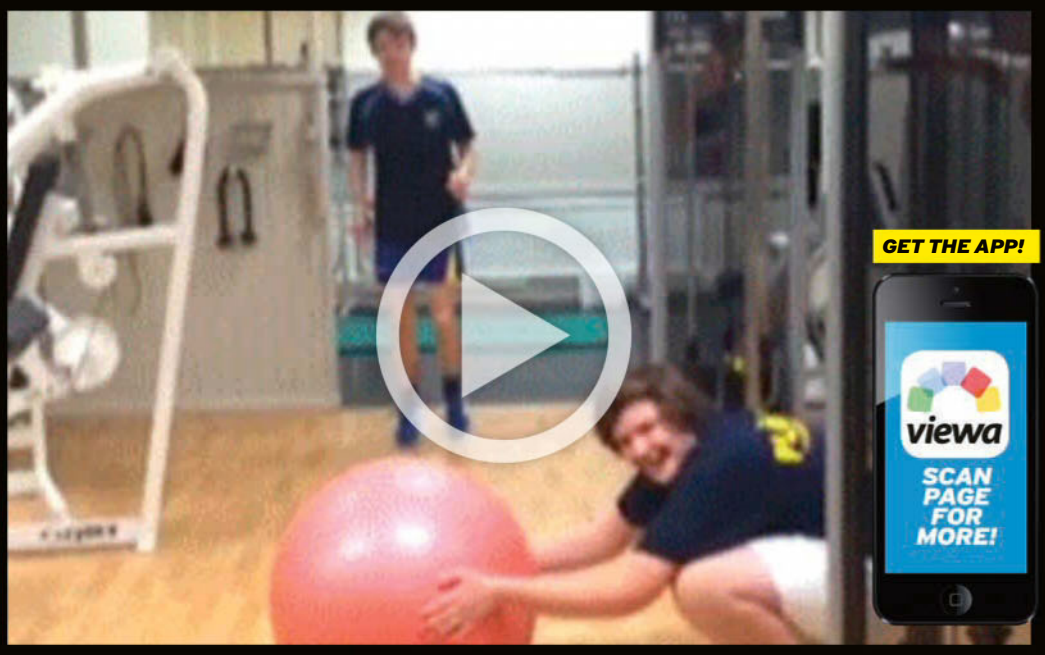

SHOW US YOUR TATTS

RED-EYE FRIGHT
My double pupil done at Still House Tattoo.
Anon, via text

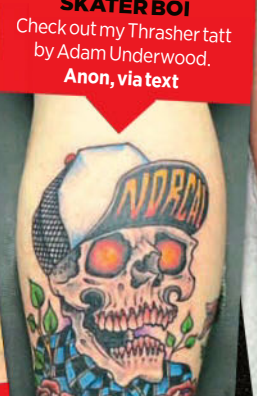

SKATER BOI
Check out my Thrasher tatt by Adam Underwood.
Anon, via text

ROSE TATTOO
My brand-new dagger and rose.
Anon, via text

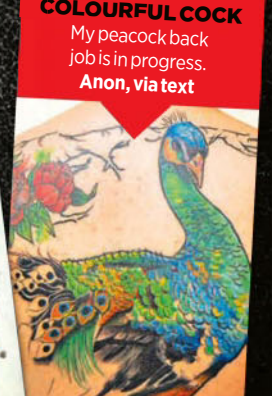

COLOURFUL COCK
My peacock back job is in progress.
Anon, via text

THAT'S GOTTA HURT!

THERE'S A HAIR IN THERE...

"Check this out! This is my surgery wound after I got after an ingrown hair got infected!"
LOCHLYN, VIA FACEBOOK

WAKEBOARD WOUND
My leg after a gnarly stack!
Anon, via text

KEYLESS ENTRY
Had an accident with my car keys!
Phil, via Facebook

NO PAIN, NO GAIN
After a deadlift fail.
Anon, via text

SCRAPES AND LADDERS
Dad's shin after a run-in with a ladder.
Anon, via text

SPLIT DECISION
Bike Week: 1, Janice: 0.
Janice, via text

HOLEY CRAP!
My gash looks like a bumhole.
Anon, via text

DIRTY BIRD
Stay in school, kids!
Anon, via text

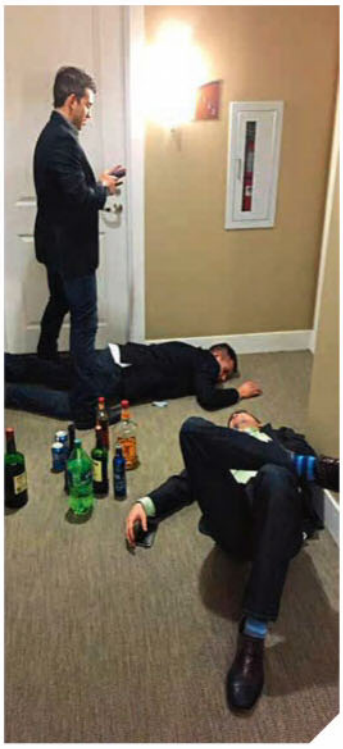

LAST MAN STANDING
The outcome of a boozy buck's night.
Anon, via text

BALLS ON PARADE
Just a standard morning walk to work.
Anon, via text

STAR POWER!
Nah, Tom dresses better than that.
Anon, via text

YOU HAD ONE JOB!
Get your shit together, buddy.
Anon, via text

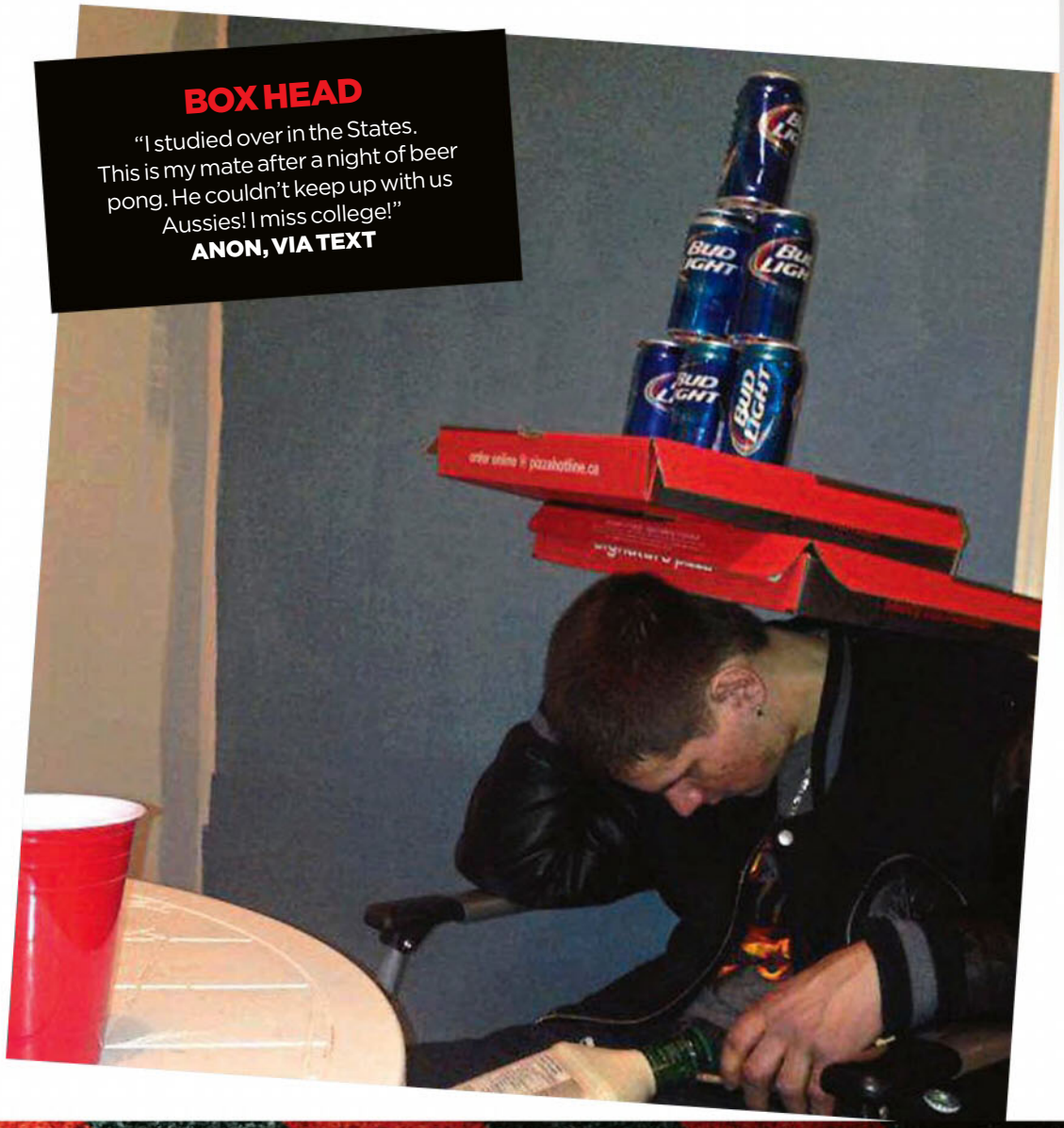

BOX HEAD
"I studied over in the States. This is my mate after a night of beer pong. He couldn't keep up with us Aussies! I miss college!"
ANON, VIA TEXT

ZOO KEEPERS

Published by the Bauer Media Group

Level 12, 54 Park Street, Sydney, NSW 2000
Email: zoo@bauer-media.com.au

Editor **Shayne Bugden** 02 9288 9675
Managing Editor **Gav Britton** 02 8116 9357
Editorial Coordinator **Carmen Winch** 02 8114 9437

ART
Head of Design **Gavin Cook** 02 9288 9663
Senior Designer **Nick Clark** 02 8114 9481
Designer **Jo Alvarez** 02 8114 9459
Designer in Chief **Tony Halpin**

PICTURES
Photo Editor **Manisha Parmar** 02 8114 9493
Photo Editor **Lewis Astridge** 02 8114 9444

PRODUCTION
Production Controller **Giovanna Javelosa**
Advertising Production Coordinator **Kiara Mazzarolo**

ONLINE
Product Manager **Rhani Newsome** 02 9338 6129

ADVERTISING
National Brand Manager **Aaron Morton** 02 9263 9744
Director of Sales **Tony Kendall** 02 9263 9760
QLD Sales Director 07 3101 6630
Director of Media Solutions **Simon Davies** 02 9282 8731
NSW Sales Director 02 9282 8726
Creative Director Advertising 02 9282 8157

MARKETING
Marketing Manager **Brony Popp** 02 9282 8583
Assistant Brand Manager **Gracia Anwar** 02 8114 9490

BAUER MEDIA
Chief Executive Officer **David Goodchild**
Publisher, Specialist Titles **Cornelia Schulze**
Associate Publisher, Men's & Specialist Titles **Ewen Page**
Editorial and Media Director, Women's Magazines and Custom Publishing **Deborah Thomas**
Group Circulation Manager **Paul Weaving**
Research Director **Justin Stone**
Syndication Inquiries Sydney **Greg Allen-Waters** (gallen-waters@bauer-media.com.au)
WA Advertising: **Vikki Stacy** 08 9207 1500
Commercial Manager – Specialist Division **Christy Trollip**

ZOO INTERNATIONAL
International Director **Simon Greves**
Head of International Content **Anouska Christy**
International Content Executive **Ellie Bond**
For ZOO Syndication queries **Ryan Chambers**
ryan.chambers@bauermedia.co.uk

PRIVACY NOTICE: This issue of ZOO is published by Bauer Media Pty Ltd (Bauer). Bauer may use and disclose your information in accordance with our Privacy Policy, including to provide you with your requested products or services and to keep you informed of other Bauer publications, products, services and events. Our Privacy Policy is located at www.bauer-media.com.au/privacy/ It also sets out on how you can access or correct your personal information and lodge a complaint. Bauer may disclose your personal information offshore to its owners, joint venture partners, service providers and agents located throughout the world, including in New Zealand, USA, the Philippines and the European Union. In addition, this issue may contain Reader Offers, being offers, competitions or surveys. Reader Offers may require you to provide personal information to enter or to take part. Personal information collected for Reader Offers may be disclosed by us to service providers assisting Bauer in the conduct of the Reader Offer and to other organisations providing special prizes or offers that are part of the Reader Offer. An opt-out choice is provided with a Reader Offer. Unless you exercise that opt-out choice, personal information collected for Reader Offers may also be disclosed by us to other organisations for use by them to inform you about other products, services or events or to give to other organisations that may use this information for this purpose. If you require further information, please contact Bauer's Privacy Officer either by email at privacyofficer@bauer-media.com.au or mail at Privacy Officer Bauer Media Pty Ltd, 54 Park Street, Sydney NSW 2000.
ISSN: 1833-3222
ZOO is published in Australia by Bauer Media Action Sports Pty Limited, part of the Bauer Media Group, ACN 079 430 023, 54-58 Park Street, Sydney, New South Wales, under licence from Bauer Consumer Media Limited, 1 Lincoln Court, Lincoln Road, Peterborough PE1 2RF. © 2015

DO IT RIGHT NOW!
SAVE A HUGE 53% WHEN YOU SUBSCRIBE!
SPECIAL OFFER

Visit **magshop.com.au** or call 136 116. A one-year subscription (52 issues) is $119 — that's 53% off! — or you can subscribe for four months (13 issues) for $35!

BABE WATCH

THIS WEEK'S HOTTEST NEW GIRLS

HAVING A CRAIC

Proving Ireland doesn't only produce pissheads and rangas, Tess O'Reilly is a popular DJ who we'd absolutely love to craic onto over a couple of jugs.

To see more stunning babes, go to **facebook.com/ZOOWeeklyOz**

STUNNING SYDNEY

We'd like to think UK model Sydney James was named after the Australian city. After all, she's popular, hot, has many attractions and is a perfect place to lay your roots.

GET IN THE RING

The gloves are off and English glamour model Gemma Massey has us ready to throw the towel in... the laundry basket for Mum. Those stains won't wash themselves!

WHAT A CATCH!

We'd love Sarah Hilton to remove that piece of material and blindfold us with it, but then we wouldn't be able to see her magnificent body — talk about a catch-22!

KING OF THE MOUNTIN'

British babe Jeana Brock is no relation to legendary Australian driver Peter Brock, but those sharp curves and huge hills have us working up a Bathurst.

PICTURES: MIKE COHEN PHOTOGRAPHY, SNAPPER MEDIA, NAT V PHOTOGRAPHY, HARLEM PRODUCTIONS

BABE WATCH

PURPLE PATCH

Fashion designer and Kim Kardashian's former bestie Nikki Lund was seen showing off her rad rig and new purple hair while hanging out in Malibu, California.

CIN CITY

Cin is a 24-year-old personal assistant who is shy when it comes to showing off her four best assets: her 32E breasts and her smouldering eyes. Lucky there's still plenty more to gawk at.

A CURRAN AFFAIR

If you haven't already, get on Instagram and follow Aussie hottie Genevieve Curran. She regularly posts photos of her pussy — an adorable white-haired, blue-eyed cat.

Bogans VS Hipsters

Two Aussie tribes go to war. Who's the winner?

BOGANS

BREAKFAST

Four Winfield Reds washed down with the dregs of a longneck from last night, then two slices of meat lover's pizza nuked in the microwave because they're four days old. **9/10**

WORK

Process worker in a factory that makes packing material. Next week it'll be cash-in-hand work for a mate who needs a drywall fixed, then probably Centrelink for a bit. **8/10**

WARDROBE

Thongs. Shorts or jeans. Flanno. T-shirt. Underpants (optional). All sourced from a dollar shop or someone else's washing line. **7.5/10**

HAIRCUT

Mullet. Stubble that could become a handlebar moustache if the owner can be bothered. **9/10**

TATTOOS

Thing on back of hand he did himself while pissed. Supposed to be a snake but it looks like a dick and balls. "RIP Brocky!" back job that was an 18th birthday present from his mum. **9.5/10**

GIRLFRIEND

Yeah. Trace, who he met when she pulled him out of a fire he'd made and fallen into in a mate's backyard during a massive piss-up last Straya Day. **8.5/10**

FAVOURITE DRINKING HOLE

The car park at the back of his local Liquorland. **8/10**

HIPSTERS

BREAKFAST

A pancake made of Peruvian kale and served in a jam jar, washed down with a $15.50 coffee made by his barista "brahj", Serge, who only uses milk from activated almonds. **1.5/10**

WORK

Professional "performance artist" who gets paid to impersonate French philosopher Michel Foucault at his friend's vintage record shop/fixed bike emporium. **0.5/10**

WARDROBE

Boots made of armadillo hide, jeans so skinny he can't feel his legs below his knees, a hat he saw on a character in a Charles Dickens movie, a $235 flannelette shirt hand-stitched by a master embroider in Brooklyn, New York. **2/10**

HAIRCUT

Postmodern, ironic short back and sides with a beard that he pays a hipster barber $38 a go to trim. **1/10**

TATTOOS

Solid block of black covering entire left forearm, which symbolises his support of African-Americans' struggle against racism. Shoulder piece by a guy in Kings Cross who hid a cock and balls in it without telling the hipster. **3/10**

GIRLFRIEND

Gulliver, who he met at this new bar his friend Bedford-Stuyvesant started where all the chairs are car park bollards and cans of beer cost $28.95. **2/10**

FAVOURITE DRINKING HOLE

You wouldn't have heard of it, man. **0.5/10**

TOTAL

BOGANS.....59.5

HIPSTERS.....10.5

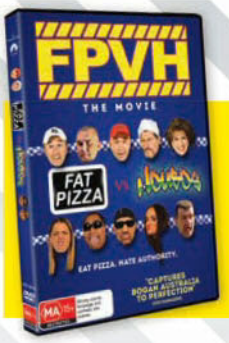

GET SOME BOGAN ON YOUR TV

➔ ***Fat Pizza vs Housos* is out on DVD and Blu-ray on April 15. Or you can buy it right now at:** bit.ly/zoo_fat_pizza

PICTURES: BAUER MEDIA SYNDICATION, THINKSTOCK

READ YOUR **FAVOURITE MAGAZINES** ON ANY DEVICE!

More than forty titles available!

Read ANYWHERE, ANYTIME on ANYTHING!

Search for your **favourite magazines** on these Apps and websites.

Download on the App Store | Google play | MAGZTER | zinio | MAGSHOP

Apple, the Apple logo and iPad are trademarks of Apple Inc., registered in the U.S. and other countries. App Store is a service mark of Apple Inc.

THE Z LIST

GAMES | MOVIES | MUSIC | TV | CHICKS | LAU

This reminds me of an STI I once had...

FILM

ACTION

FAST & FURIOUS 7
[CTC]

9/10

THE GIST: Dom (Vin Diesel), Brian (Paul Walker) and the rest of the crew go up against Owen Shaw's. nuts brother Deckard (Jason Statham), who is hellbent on revenge.
ZOO SAYS: It's a miracle this movie even got made after Paul Walker's tragic death halfway through filming (they filmed the remainder using stand-ins and CGI). It's even more of a miracle that it's one of the best in the franchise thanks to Aussie horror director James Wan's OTT action and a script that is a fitting but sad tribute to Walker.

ADVENTURE/ THRILLER

BLACK SEA
[M]

8/10

THE GIST: After getting the boot from his job, Captain Robinson (Jude Law) is hired by some shady dudes to salvage a German U-Boat containing a f**kload of Nazi gold. Once underwater in a shitbox sub, the misfit crew figure out that their share of the loot increases if someone dies...
ZOO SAYS: Law ditches his usual nice-guy charm to deliver a rough and unhinged performance, which is complemented by Aussie Ben Mendelsohn's psycho Fraser in this dark, tense, paranoid and claustrophobic thriller.

DON'T MISS THIS WEEK

TV

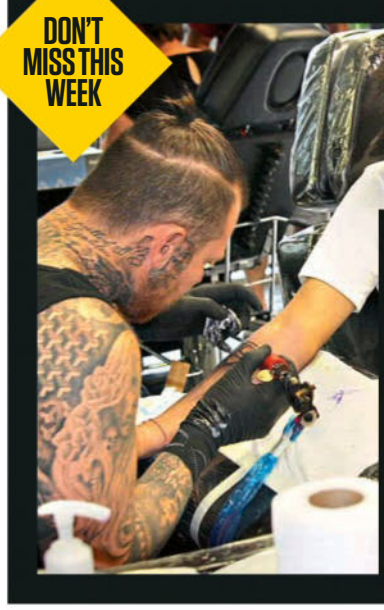

TATTOO TALES
ABC 2, WEDNESDAY APRIL 1, 9.40PM

Twelve fixed-rig cameras were set up in a Bondi tattoo studio to capture the day-to-day stories behind the tatts. With one in seven Aussies now inked, the tales range from funny to sad to inspirational. The first of eight half-hour episodes kicks off on Wednesday.

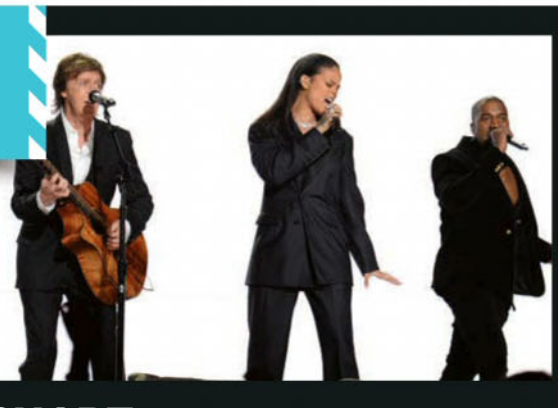

THE CHART
ABC, SATURDAYS, 6AM-8AM

It was a sad day when *RAGE* stopped doing their Top Fifty countdown. But we're happy to report it's back in a shorter form, with *The Chart* counting down the top 20 ARIA singles as well as other popular acts and predictions. So nurse that hangover on the couch with RAAAAGGGE!

UNCHARTED 4 PREVIEW

Like an Indiana Jones who doesn't grow old and grey, Nathan Drake is back for his first appearance on current-gen consoles. The adventure so far has been as exciting as a Christy Mack web chat, but now it promises much more. The cinematics have evolved to be more like *The Last of Us*, merging gameplay and cut scenes like you're playing a movie. Scaling cliffs and traversing dangerous areas gives you options, with no set path to follow. Instead, there are several, none of which will be the easiest or correct path. Enemies will be even smarter and coordinate team tactics to flank your position. They want what you want: the lost treasure of ye olde pirate Henry Every. Multiplayer also swings on to the scene, and although no details have been revealed yet, the same team from the previous game is working on it.

RPG

XENOBLADE CHRONICLES 3D

N3DS

7/10

THE GIST: Formerly one of those rare Nintendo Wii RPGs that sat on the store shelf with a massive price tag, it's now slightly cheaper and refined for the portable console. With the annoying bits cleaned out, we're left with the RPG adventure we were supposed to play two generations ago.
ZOO SAYS: So the old Wii graphics look a little fuzzy, but don't let that put you off. It's one of the coolest games on the Nintendo 3DS. The button controls are much better than the old Wii wand, and the adventure has some attitude.

10

RPG

DARK SOULS II: SCHOLAR OF THE FIRST SIN

PS4, XB1, PC

THE GIST: You know *Dark Souls II* is brutally hard and ridiculously addictive, but now you have to choose between it and *Bloodborne*, which hit shelves last week. We like this remastered edition of *Dark Souls II* a little more. Now on current-gen consoles with all the excellent DLC, you can resume dying a lot and crying a little each time.
ZOO SAYS: We love the visual upgrade, which now plays smoother than one of Cristiano Ronaldo's pick-up lines. It's also refreshing to play again, as the foes are lurking in different corners. It remains one of our fave activities — nearly up there with porn and beer.

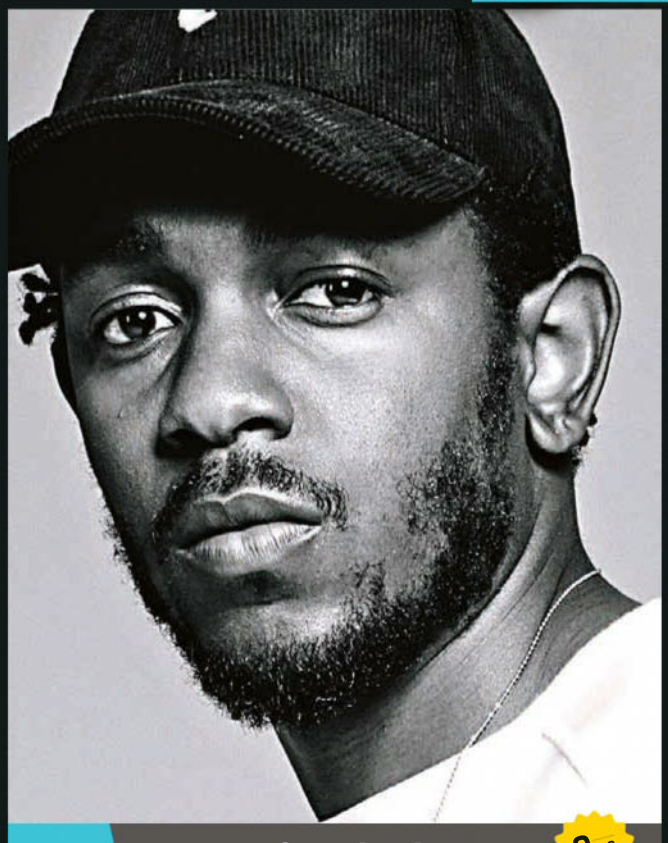

HIP-HOP

KENDRICK LAMAR
TO PIMP A BUTTERFLY

9/10

SOUNDS LIKE: Instead of taking the easy route and replicating 2012's single-heavy *good kid, m.A.A.d. city*, the 27-year-old has shown he's the brainiest, ballsiest and most revolutionary rapper on the planet by producing this political and ultra-progressive album. Funk and jazz are the dominant styles, but some Radiohead-like keys appear on the excellent *How Much a Dollar Cost*.
ZOO SAYS: Forget Kanye, Lamar is the most important rapper of 2015. We've got less flow than a menopausal woman, but we know a masterpiece when we hear one.

INDIE FOLK

SUFJAN

7/10

SOUNDS LIKE: Stevens is a hard one to pin down. His last album was electronic, he's a guest on Kendrick Lamar's new LP and his latest record is a lo-fi folk album about the death of his mother, Carrie, and his childhood trips to Oregon.
ZOO SAYS: There's no denying this is beautiful, well-written, heartwrenching stuff, but it's so sad it should come with anti-depressants and a warning about not listening to it around sharp objects.

INDIE ROCK

THE WOMBATS
GLITTERBUG

8/10

SOUNDS LIKE: Anyone familiar with this London trio will be stoked to hear they haven't messed too much with their successful formula. Every track on here is a lean, mean, money-making machine. One listen to short and snappy songs like *Emoticons* or *Be Your Shadow* and they'll be stuck in your head with all those impure thoughts about Margot Robbie.
ZOO SAYS: Singer Murph went through a messy break-up, so he whinges more than your average Pom, but that doesn't stop this from being an upbeat mix of indie rock/electro radio anthems.

INDIE FOLK

THE MOUNTAIN GOATS
BEAT THE CHAMP

7/10

SOUNDS LIKE: *The Legend of Chavo Guerrero* is trademark Goats with its bombastic indie folk and rapid-fire, verbose lyrics. But the slower jazzy tracks like *Southwestern Territory* are the KO blow.
ZOO SAYS: Somehow John Darnielle — the man behind this Californian trio — has managed to make a smart, powerful and engaging album about professional wrestling. We shit you not.

PUNK/HARDCORE

GALLOWS
DESOLATION SOUNDS

8/10

SOUNDS LIKE: Now fans have had time to adjust to new singer Wade McNeil (Alexisonfire), the band's second album with him out front is a beefy mix of hardcore, blues and some surprisingly commercial elements.
ZOO SAYS: Tracks like *Mystic Death* hit harder than Ivan Drago, but *Bonfire Season* and *Cease to Exist* take a risk that pays off with their melodic hooks.

ALTERNATIVE HIP-HOP

YOUNG FATHERS
WHITE MEN ARE BLACK MEN TOO

7/10

SOUNDS LIKE: Not content with winning the 2014 Mercury Prize for their debut album, *Dead*, this Scottish trio have already recorded the follow-up. It's the same oddball mix of wordy raps, weird instruments and a decent nod to TV on the Radio's sound.
ZOO SAYS: Full points for trying to progress hip-hop, but some of this will be hard to digest for the casual listener.

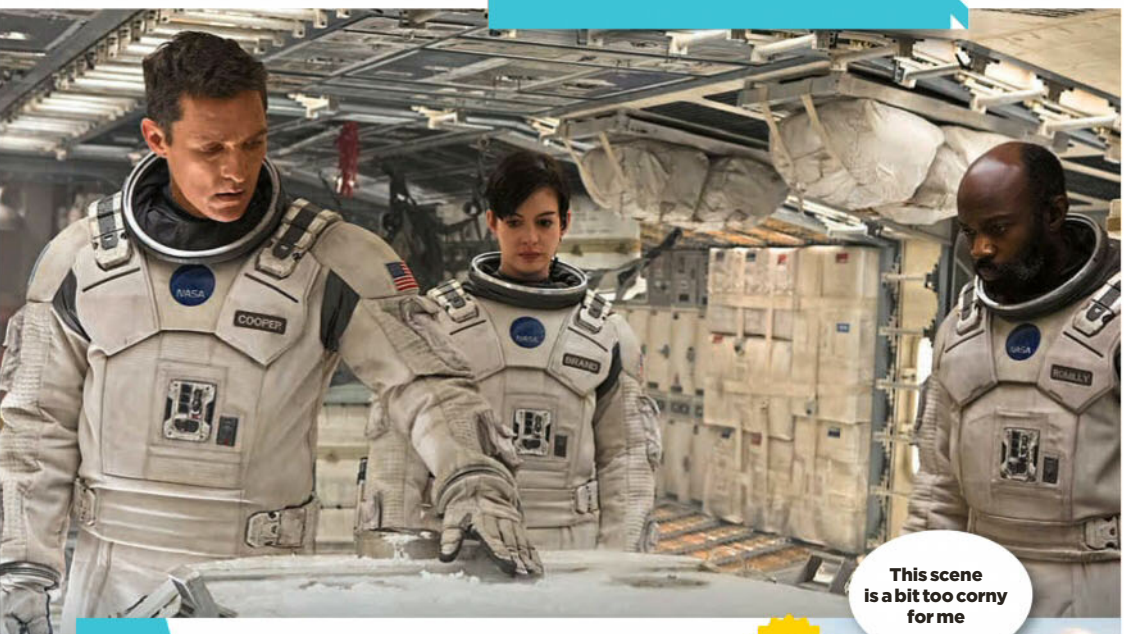

SCI-FI/DRAMA

INTERSTELLAR
[M]

9/10

THE GIST: Earth is dustier than your worst hangover so a team of team of astronauts led by Cooper (Matthew McConaughey) is sent through a wormhole to find a habitable planet for humans.

ZOO SAYS: Just the right amount of sick special effects (the wave planet is off the hook), science mind- f**kery and family drama, this shows off Nolan and McConaughey at the peak of their powers.

COMEDY

FAT PIZZA VS HOUSOS
[MA15+]

8/10

THE GIST: Bobo gets released from the clink and sets up a pizza shop in Sunnyvale with his mama. Pauly, Habib and Sleek are soon recruited, but Habib starts pushing drugs through the shop and starts a turf war between the international gangs and the local bikies.

ZOO SAYS: If you like both shows, the thongin', rootin', swearin' and fightin' will be a bogan match made in Heaven. Fully funny stuff.

CRIME/THRILLER

NIGHTCRAWLER
[MA15+]

9/10

THE GIST: Lou Bloom (Jake Gyllenhaal) falls headfirst into the world of crime journalism after seeing people filming a car prang for cash. His drive and questionable morals soon see him rise to the top with encouragement from a TV news veteran (Rene Russo).

ZOO SAYS: A modern masterpiece full of strange stares, creepy dialogue and the most nerve-racking climax since you did a Thai hooker bareback.

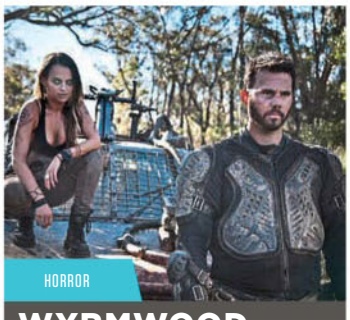

HORROR

WYRMWOOD
[MA15+]

8/10

THE GIST: A survivor of a zombie plague, Barry, has to battle a horde of undead and some sinister soldiers to rescue his sister, Brooke. He's helped by a hilarious Aboriginal survivor, Benny.

ZOO SAYS: Made over several years on the cheap, the Roache-Turner brothers have come up with an instant cult classic. Part comedy, part horror, part *Mad Max* road movie.

BIBLICAL EPIC

EXODUS: GODS AND KINGS
[MA15+]

4/10

THE GIST: Raised as an Egyptian prince, Moses (Christian Bale) learns of his Israelite heritage and rises up against his Egyptian brother-from-another mother, Ramses (Joel Edgerton) to set his enslaved people free.

ZOO SAYS: Not even Ridley Scott can make this boring Biblical snooze-fest interesting. It's a dog's breakfast in terms of plot and the CGI waves look about as real as Jordan Carver's tits.

ZOO

PUZZLES

$200 IN CASH TO BE WON!

Before they were famous, both Jim Carrey and Stephen King worked as what?

WIN $100

For a chance to win **$100 cash,** send your details and the winning word to **zoo@bauer-media.com.au** Make sure you include "**Crossword puzzle**" and the issue number (it's at the top left of the contents page) in the subject line of your email.

ACROSS

1. Device used for smoking pot (4)
5. Urine-drinking host of *Man Vs Wild*, --- Grylls (4)
7. Girly cocktail made from white rum, lime juice and soda water (6)
8. What musicians play for a living (4)
9. Operating system bearded men and geeks like (4)
10. Dutch hardstyle/techno music festival that also come to Australia ---.1 (6)
11. Ex-Broncos player dubbed the "Raging Bull", Gorden --- (6)
12. If you don't make your side's starting line-up, you'll be warming the --- (5)
13. First name of the Hawthorn Hawks' Smith (5)
15. Program used to make free calls over the internet (5)
18. It sounds placid, but this drug makes users do crazy shit (4,5)
21. First album by a band (5)
22. Girl who grinds on a man's groin in a strip club (3,6)
24. Australia's public broadcaster (1,1,1)
25. Flags fly at --- when someone important dies (4-4)

DOWN

1. Auto maker owned by Volkswagen that produced the wickedly speedy Veyron supercar (7)
2. Busty TV chef who sadly is not The Naked Chef, --- Lawson (7)
3. Former Everton manager who had a bad run last year with the Red Devils in the EPL, David --- (5)
4. Muso whose only real claim to fame was *Thong Song* (5)
5. What boobs will do when a girl jumps up and down (6)
6. Footy comp which was recently held in, and won by, Oz (5,3)
10. This is what old people call clubs or raves (6)
12. Essential bit of kit for, say, Travis Barker or Chad Smith; it's the big, floor-mounted piece (4,4)
14. Hot bubbly bath often in hotels (3)
16. Aussie louts; drongos; bogans (6)
17. Sign of a break-in, forced --- (5)
18. Light wood that's used if you make a model plane (5)
19. US rap icon who was shot to death in 1996, --- Shakur (5)
20. The pub that you visit regularly is usually known as your --- (5)
23. What drops off the end of a ciggie (3)

Competition closes 11:59pm on 12/4/2015. Open to Australian Residents. Comp drawn at 2.00pm on 13/4/2015 at ZOO magazine, level 12, 54 Park St, Sydney, NSW 2000. The Promoter is Bauer Media Group, (ABN 18 053 273 546). Authorised under permit numbers NSW Permit No. LTPM/14/01367, ACT Permit No. TP14/04448.

ZOODOKU

WIN $100

What is the usual rpm of a vinyl record?

6					9			
		3		2	5		6	9
9	4	1			8			
	8		2	9			1	7
	9	4		6		2	8	
3	1			5	7		4	
			9			7	5	4
4	3		5	7		8		
			4					3

Add numbers to the grid on the left until each row, column and diagonal, and every 3x3 square, contain all of the numbers 1-9. The digits in the shaded squares, reading from left to right and top to bottom, reveal our winning number.

For a chance to win **$100 cash,** send your details and the winning number to **zoo@bauer-media.com.au** Make sure you include "**Zoodoku**" and the issue number (it's at the top left of the contents page) in the subject line of your email.

Competition closes 11:59pm on 12/4/2015. Open to Australian Residents. Comp drawn at 2.00pm on 13/4/2015 at ZOO magazine, level 12, 54 Park St, Sydney, NSW 2000. The Promoter is Bauer Media Group, (ABN 18 053 273 546). Authorised under permit numbers NSW Permit No. LTPM/14/01368, ACT Permit No. TP14/04447.

GUESS WHO?

This American actor got his first big break as a toddler in a Pampers commercial

Answer the questions below, then take the first letter of each word of the answer and place them in the appropriately numbered squares in the grid

1	2	3	4

5	6	7	8	9	10

i) American actor who starred in the original *The Thing* and Tarantino's *Death Proof* (8,10)
ii) Stage name of the "actress" in one of the most famous pornos of all time, *Deep Throat* (4,7)
iii) Glenn Robbins played this crazy old guy in classic Aussie skit show *The Comedy Company* (3,6)
iv) Awesome TV show based on Mark Wahlberg's life that is going to be hitting the big screens in June (9)
v) Soon-to-be-released superhero movie based on a Marvel Comics character and starring Paul Rudd (2)
vi) Another word for great white shark or an exposed breast that isn't very tanned (5,1)

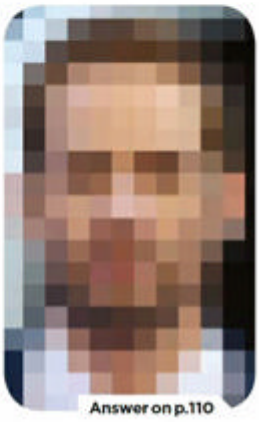

Answer on p.110

PICTURES: GETTY

KEEP UP WITH THE LATEST RUGBY LEAGUE NEWS, STATS AND VIDEOS AS THEY HAPPEN.

FREE!

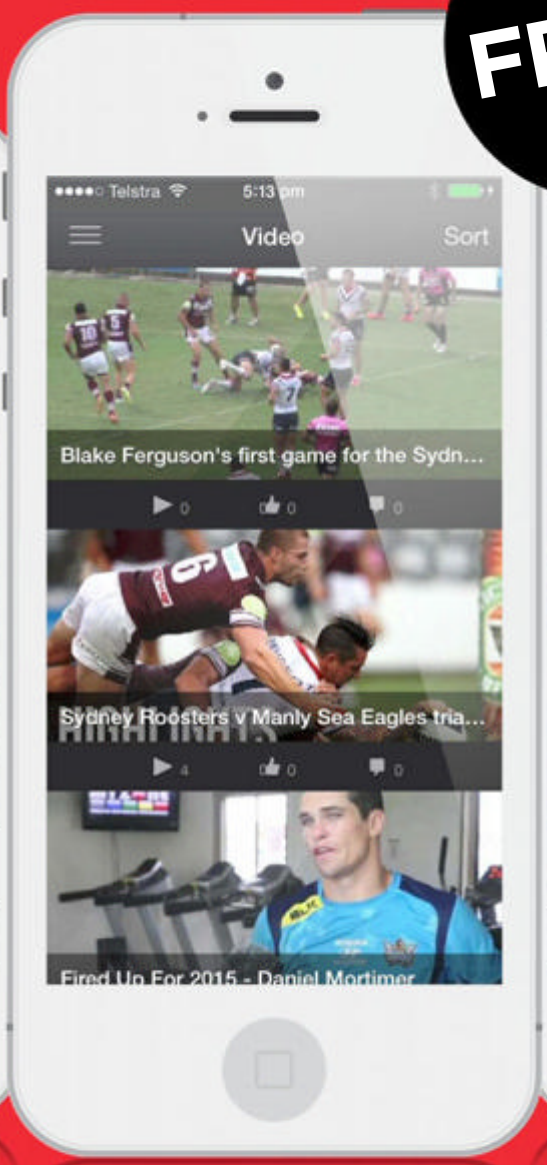

NEWS / ROUND DRAWS / LEAGUE LADDER / VIDEOS
READER POLLS / INTERVIEWS / PHOTOS & MORE!

Search for **Rugby League Week +**
on the Download on the App Store or using Google play

Apple, the Apple logo and iPad are trademarks of Apple Inc., registered in the U.S. and other countries. App Store is a service mark of Apple Inc.

PUB AMMO

IMPRESS YOUR MATES WITH THESE ODDBALL FACTS AND FIGURES

6 THINGS TO SAY DOWN THE PUB ABOUT...

NUDISTS

Nudity's great, especially when hot chicks are doing it. But the police usually think differently...

1 A persistent willy-waver in the North Carolina city of Charlotte has been letting it all hang out to neighbours for a decade — and police can't do anything as he sticks to standing in the front door of his property

2 **Stephen Gough has spent seven years in jail in the UK for walking aruound naked, and last October lost a European court case based on his "freedom of expression". He once walked the length of Great Britain wearing just shoes, socks, a backpack and a hat**

3 Six Malaysians were fined $1770 each and jailed for one month for taking part in a nude sports day on a beach at Teluk Kampi last October. The magistrate said they'd violated one of the national principles of the country dealing with "courtesy and morality"

4 **The French town of Cap D'Agde has 40,000 visitors in the summer — all of whom are naked. Nudism is also compulsory on the beach**

5 Tensions have run high over recent years in Cap D'Agde after an influx of partner-swapping clubs, with one nudist calling the newcomers "wild animals"

6 **In 1998 Robert Norton of Pekin, Illinois, was arrested for nudity for the 15th time in 17 years. He was once jailed for a year for resisting arrest after leaving home wearing only a T-shirt. The 75-year-old said nudity "was no big deal, they're making a mountain out of a molehill!"**

There's a book called *Becoming Batman: The Possibility of a Superhero*, in which the author, neuroscience professor E. Paul Zehr, explains how much a normal person would need to train and adapt his life in order to become the Caped Crusader

The term "o'clock" is a shortening of "stroke of the clock"

Tiger Woods doesn't own the rights to the name Tiger Woods — his sponsor Nike does

Around 200,000 children are snatched in China every year, then sold online for as much as $20,000

There are 177,147 different ways to knot a tie, according to a scientific experiment

Dogs are more likely to bite people when there's a full moon

Per capita, Estonia has more international fashion models than any other country

Moose kill more people each year in the US than bears and wolves combined

Sam Heath made the world's largest free-floating bubble: 23.1 cubic metres, which is the size of two family cars or 150,000 tennis balls

HISTORY'S LARGEST EMPIRES

1	British Empire (1922)	33.7 million sq km land size
2	Mongol Empire (1279)	33m
3	Russian Empire (1866)	22.8m
4	Spanish Empire (1790)	19.4m
5	Umayyad Caliphate (750)	15m
6	Qing Dynasty (1759)	14.7m
7	Yuan Dynasty (1310)	14m
8	Second French Colonial Empire (1938)	13m
9	Abbasid Caliphate (1258)	11.1m
10	Portuguese Empire (1815)	10.4m

*Figures in brackets are peak year
Source: Wikipedia

Around 50 per cent of all people who have ever lived to reach 65 years of age are alive right now

Taken as a global average, one in four women is married before her 18th birthday

Green was picked as the colour for US dollars because it's the most resistant to fading, flaking and discoloration

In 1866, a flock of pigeons around 500km long and 1.5km wide was recorded flying over Ontario, Canada. It's believed to have contained 3.5 billion birds

The most eastern point of Canada is closer to Croatia (western Europe) than Vancouver (western Canada)

Your short-term memory peaks at 25 years old

When 85 people were asked if they could correctly draw the Apple logo, only one was able to get it right

When NASA's Solar Probe Plus spacecraft is launched in 2018, it will become the fastest man-made object ever, hitting speeds of 200 kilometres per second

Greece has around 1200 islands large enough to be lived on, although only 227 of them are inhabited

The average person now spends more time on their phone and laptop than they do sleeping

TOP 10

AUSTRALIA'S TOP-GROSSING MOVIES IN 2014

Source: boxofficemojocom

1 The Hunger Games: Mockingjay — Part 1 **$28m**

2 The Lego Movie **$27.76m**

3 The Hobbit: Battle of the Five Armies **$27.02m**

4 Transformers: Age of Extinction **$24.86m**

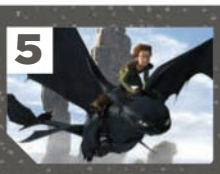

5 How to Train Your Dragon 2 **$24.83m**

6 Guardians of the Galaxy **$23.29m**

7 The Wolf of Wall Street **$21.88m**

8 Gone Girl **$21.75m**

9 X-Men: Days of Future Past **$21.12m**

10 22 Jump Street **$21m**

ZOO

GET FACT!

THIS WEEK: MEAT PIES

270 MILLION

Total number of pies eaten in Australia every year, making us the world's biggest pie-eating nation

TWELVE

Meat pies eaten by the average Aussie per year

1947

Year that iconic pie maker Four'N Twenty produced their first meat pie, in a small bakery in Bendigo, Victoria

35

Grams of fat in the most calorie-heavy meat pies

$78.9

million: value of meat-pie market through servo sales

50,000

Number of pies produced by Four'N Twenty every hour

25

per cent: Minimum meat content in meat pies permitted by Australian food standards. The remainder can be extras like snouts, ears, tongues, connective tissue, nerves, blood and blood vessels

95

per cent: Proportion of Aussies surveyed who, after taste tests, preferred wagyu meat pies over ordinary pies

10

Different animal meats that could be in your pie without being specified on the label. These include camel, deer, goat or hare, among others

300,000

Pies sold at the MCG every year

PICTURES: AUSTRALSCOPE

Pub Ammo "Guess Who?" answer from page 106: Paul Walker

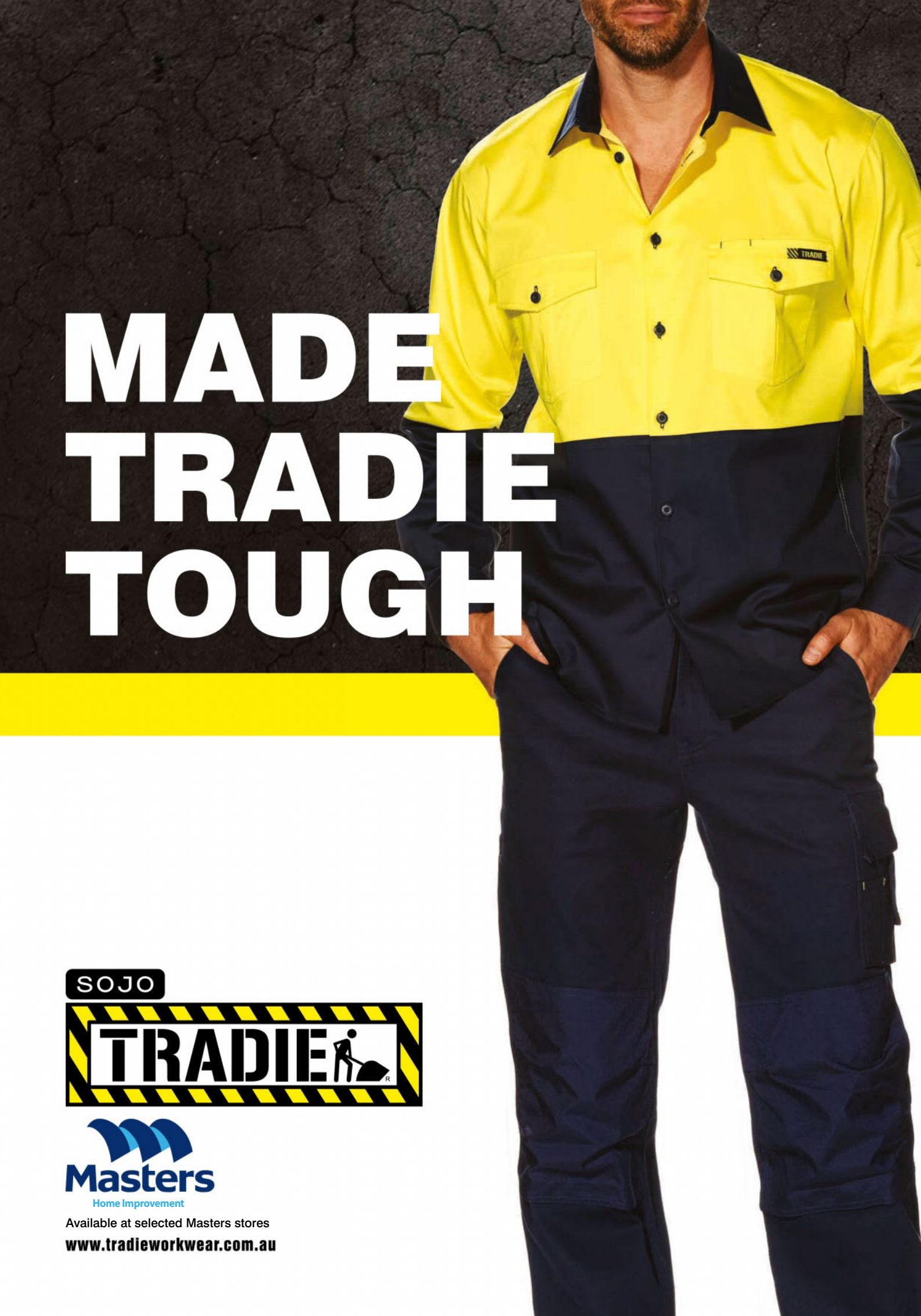
MADE
TRADIE
TOUGH
SOJO
TRADIE
Masters
Home Improvement
Available at selected Masters stores
www.tradieworkwear.com.au

FPVH

THE MOVIE

"AN ORGY OF CHAOS AND LOW BROW HUMOUR"
LOUISE KELLER, URBAN CINEFILE

"CAPTURES BOGAN AUSTRALIA TO PERFECTION"
ZOO MAGAZINE

FAT PIZZA VS HOUSOS

EAT PIZZA. HATE AUTHORITY.

AVAILABLE ON
DVD, BLU RAY & DIGITAL
APRIL 15

MA 15+ RESTRICTED
Strong coarse language and comedic sex scenes

HOUSOSTV
#FPVH

START YOUR QUIT JOURNEY TODAY
Scan this page with the free ***viewa*** app to start your journey today and quit smoking for good.

viewa

DAVID'S DIARY, JANUARY 2015

"LAST NIGHT, I STOPPED SMOKING. SURE, THERE IS A NAGGING CRAVING, BUT ASIDE FROM THAT, I'M DOING FINE!"

March 2015

Playing my first full game of soccer in over three years is a huge achievement!

My energy was high and my breathing was great, thanks to quitting smoking!

It can all begin today!

For many Australians, quitting smoking can be a struggle. But quitting will dramatically improve your health and wellbeing, as well as reduce your risk of heart disease, stroke and lung cancer, amongst many other terrible illnesses. Make the decision today! Keep a Quit Diary and see the results for yourself.

Call Quitline on **13 7848**
or visit **iCanQuit.com.au**

Quitline 13 7848

iCanQuit.com.au

David is a fictional character based on a representation of the people who use the icanquit.com.au webiste.

“That which does not kill me makes me feel like a beer”

– Friedrich Nietzsche

IN THE ZOO

INTHEZOO.COM.AU